

TYPE OR PRINT

# NOTICE OF INTENTION TO DRILL

C-1

15-037-20,020 00-00

TO BE FILED WITH THE STATE CORPORATION COMMISSION PRIOR TO COMMENCEMENT OF WELL

1. Operator GILBERT FOUTS Address FORT SCOTT KAN. PO BOX 55
2. Lease name ABERT. ELMER Well No. 1 County CRAWFORD
3. Well Location 440 S 7 N LINE P 880 W. NE 1/4 Sec. 20 Township 27 E Range 22 E  
of N with
4. Well to be drilled 440 ft. from nearest lease line.
5. Drilling Contractor Laha Drilling Co Address Eric KANSAS
6. Type of equipment: Rotary  Cable Tool  Approx. date operation to begin 15 June 1967
7. Well to be drilled for Oil  Gas  Disposal  Input  Estimated Total Depth of Well 600 ft.
8. Depth of deepest fresh water well within one mile of location NONE ft. If none exists, write NONE NONE.
9. Ground elevation at location is approx. \_\_\_\_\_ ft. higher or \_\_\_\_\_ ft. lower than ground elevation at water well.
10. Depth of the deepest municipal water well within three miles of location NONE ft. If none exists, write NONE NONE.
11. Operator states that he will set surface pipe at least 25 ft. below all Tertiary or unconsolidated deposits and, taking into consideration differences in ground elevations, that the minimum depth necessary, to the best of his knowledge and belief, to protect all fresh water zones is 20 ft. and operator agrees to set surface pipe at this location to a depth of not less than 20 ft. Alternate 1  Alternate 2 .

REMARKS:

Signature of Operator

Gilbert Fouts

OPERATOR



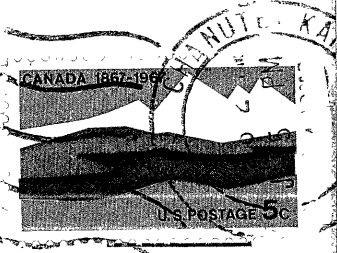
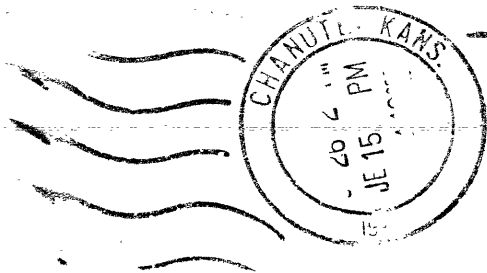

**State Corporation Commission of Kansas  
Conservation Division  
500 Insurance Building  
212 North Market  
Wichita, Kansas 67202**

**RECEIVED**  
STATE CORPORATION COMMISSION  
JUN 16 1967  
6-16-67  
CONSERVATION DIVISION  
Wichita, Kansas

**(IF PREFERRED, MAIL IN ENVELOPE)**