

STATE OF KANSAS  
STATE CORPORATION COMMISSION  
200 Colorado Derby Building  
Wichita, Kansas 67202

WELL PLUGGING RECORD  
K.A.R.-82-3-117

15-163-02992-0000

Drilling Completed  
February, 1954

API NUMBER \_\_\_\_\_  
LEASE NAME Stamper "C"

WELL NUMBER #5  
4290 Ft. from S Section Line  
330 Ft. from E Section Line

SEC. 32 TWP. 8S RGE. 17 ~~XXXX~~ (W)  
COUNTY Rooks

Date Well Completed 2-17-54  
3:00 P.M.  
Plugging Commenced 5-17-88  
Plugging Completed 4:15 P.M.  
5-17-88

TYPE OR PRINT  
NOTICE: Fill out completely  
and return to Cons. Div.  
office within 30 days.

LEASE OPERATOR John O. Farmer, Inc.

ADDRESS P.O. Box 352, Russell, KS 67665

PHONE# (913) 483-3144 OPERATORS LICENSE NO. 5135

Character of Well Oil

(Oil, Gas, D&A, SWD, Input, Water Supply Well)

The plugging proposal was approved on May 12, 1988 (date)

by Dennis Hamel (KCC District Agent's Name).

Is ACO-1 filed? No If not, is well log attached? Yes

Producing Formation Lansing/KC Depth to Top 3119' Bottom 3157' T.D. 3404'

Show depth and thickness of all water, oil and gas formations.

OIL, GAS OR WATER RECORDS

CASING RECORD

Formation	Content	From	To	Size	Put In	Pulled out
Lansing/KC	Oil	3119'	57'	8-5/8" 5-1/2"	164' 3399'	-0- -0-

Describe in detail the manner in which the well was plugged, indicating where the mud fluid was placed and the method or methods used in introducing it into the hole. If cement or other plugs were used, state the character of same and depth placed, from feet to feet each set.

Down 5-1/2" casing @ 700# maximum pressure. Mixed 25 sks. cement, then mixed 5 sks. hulls w/140 sks. cement and shut in @ 400#.

Down annulus (8-5/8" casing) @ 400# maximum pressure, mixed 35 sks. cement & shut in @ 200#.

(If additional description is necessary, use BACK of this form.)

Name of Plugging Contractor John O. Farmer, Inc. License No. 5135

Address P.O. Box 352, Russell, KS 67665

STATE OF Kansas COUNTY OF Russell, ss.

John O. Farmer III

above-described well, being first duly sworn on oath, says: That I have knowledge of these facts, statements, and matters herein contained and the log of the above-described well as filed that the same are true and correct, so help me God.

(Signature) John O. Farmer III

(Address) P.O. Box 352, Russell, KS 67665

SUBSCRIBED AND SWORN TO before me this 26th day of May, 19 88

My Commission Expires:

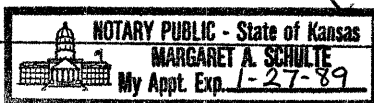

Margaret A. Schulte  
Notary Public  
Margaret A. Schulte

OPERATOR Jones, Shelburne & Farmer, Inc.

FORMATION RECORD

ADDRESS Russell, Kansas

Give detailed description and thickness of all formations drilled through, contents of sand, whether dry, water, oil or gas.

640 Acres  
N

COUNTY Rooks SEC. 32 TWP. 8 RGE. 17

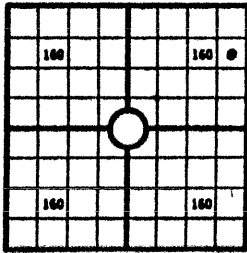

Locate well correctly

COMPANY OPERATING Jones, Shelburne & Farmer, Inc.

OFFICE ADDRESS Russell, Kansas

FARM NAME Stamper #2 WELL NO. 5

DRILLING STARTED 2-9-54 DRILLING FINISHED 2-17-54

DATE OF FIRST PRODUCTION \_\_\_\_\_ COMPLETED \_\_\_\_\_

WELL LOCATED SE 1/4 NE 1/4 SE 1/4 North of South

Line and \_\_\_\_\_ ft. East of West Line of Quarter Section

Elevation (Relative to sea level) DERRICK FLOOR 1965 GROUND \_\_\_\_\_

CHARACTER OF WELL (Oil, gas or dryhole) Oil

OIL OR GAS SANDS OR ZONES

Name	From	To	Name	From	To
1			4		
2			5		
3			6		

Perforating Record if Any

Shot Record

Formation	From	To	No. of Shots	Formation	From	To	Size of Shot

CASING RECORD

Amount Set						Amount Pulled				Packer Record	
Size	Wt.	Thds.	Make	Fl.	In.	Fl.	In.	Size	Length	Depth Set	Make
8 5/8				164							
5 1/2				3399							

Liner Record: Amount \_\_\_\_\_ Kind \_\_\_\_\_ Top \_\_\_\_\_ Bottom \_\_\_\_\_

CEMENTING AND MUDDING

Size	Amount Set		Sacks Cement	Chemical		Method of Cementing	Amount	Mudding Method	Results (See Note)
	Fl.	In.		Gal.	Make				
8 5/8	164		100						
5 1/2	3399		75						

Note: What method was used to protect sands if outer strings were pulled? \_\_\_\_\_

NOTE: Were bottom hole plugs used? \_\_\_\_\_ If so, state kind, depth set and results obtained \_\_\_\_\_

TOOLS USED

Rotary Tools were used from \_\_\_\_\_ feet to \_\_\_\_\_ feet  
Cable tools were used from \_\_\_\_\_ feet to \_\_\_\_\_ feet  
\_\_\_\_\_ feet, and from \_\_\_\_\_ feet to \_\_\_\_\_ feet, and from \_\_\_\_\_ feet to \_\_\_\_\_ feet  
Type Rig \_\_\_\_\_

INITIAL PRODUCTION TEST

Describe initial test: whether by flow through tubing or casing or by pumping \_\_\_\_\_

Amount of Oil Production \_\_\_\_\_ bbls. Size of choke, if any \_\_\_\_\_ Length of test \_\_\_\_\_ Water

Production \_\_\_\_\_ bbls. Gravity of oil \_\_\_\_\_ Type of Pump if pump is used, describe \_\_\_\_\_

Formation	Top	Bottom	Formation	Top	Bottom
Shale & clay	0	800			
Sand & shale	800	985			
Redbed & shale	985	1277			
Anhydrite	1277	1316			
Shale & shells	1316	1981			
Lime & shale	1981	2115			
Shale & lime	2115	2225			
Lime & shale	2225	3069			
Shale & lime	3069	3190			
Lime	3190	3214			
Lime & shale	3214	3365			
Shale & lime	3365	3404			

TOPS:

Elevation 1967 R. D.  
 Heetner 3071  
 Toronto 3092  
 Lansing 3112  
 Base K. C. 3302  
 Arbuckle 3398  
 T. D. 3404

RECEIVED  
STATE CORPORATION COMMISSION

APR 25 1954

CONSERVATION DIVISION  
Wichita, Kansas

4/25/54

I, the undersigned, being first duly sworn upon oath, state that this well record is true, correct and complete according to the records of this office and to the best of my knowledge and belief.

John D. Farmer, Jr.  
Name and title of representative of operator

Subscribed and sworn to before me this 19th day of February, 1954.  
My Commission expires April 23, 1956  
Bonnie R. Perryhill  
Notary Public.

15-163-0292-20-50  
17  
RGE  
8  
TWP  
32  
SEC  
5  
COUNTY  
Rooks  
WELL NO.  
5  
FARM NAME  
Stamper #2