

CORRECTED

\* CORRECTED 2-14-07

Form C-1 December 2002 Form must be Typed Form must be Signed All blanks must be Filled

For KCC Use: Effective Date: 9-19-06 District # 1 SGA? Yes No

KANSAS CORPORATION COMMISSION OIL & GAS CONSERVATION DIVISION NOTICE OF INTENT TO DRILL

Must be approved by KCC five (5) days prior to commencing well

Expected Spud Date September 27, 2006 month day year

Spot 80'N & 5'W of C SE Sec. 2 Twp. 34 S. R. 11 East West

OPERATOR: License# 33168 Name: WOOLSEY OPERATING COMPANY, LLC Address: 125 N. Market, Suite 1000 City/State/Zip: Wichita, Kansas 67202 Contact Person: Dean Pattison Phone: 316-267-4379 ext 107

\* 1400' FSL feet from N / S Line of Section \* 1325' FEL feet from E / W Line of Section Is SECTION Regular Irregular?

(Note: Locate well on the Section Plat on reverse side)

County: Barber Lease Name: CIRCLE Well #: 2 Field Name: Roundup South

CONTRACTOR: License# 33724 Name: Warren Drilling Co., Inc.

Is this a Prorated / Spaced Field? Yes No Target Formation(s): Mississippian

Well Drilled For: Well Class: Type Equipment: Oil Gas OWWO Seismic; # of Holes Other Enh Rec Storage Disposal Infield Pool Ext Wildcat Other Mud Rotary Air Rotary Cable

Nearest Lease or unit boundary: 1325' Ground Surface Elevation: 1408' est. feet MSL

Water well within one-quarter mile: Yes No Public water supply well within one mile: Yes No

Depth to bottom of fresh water: 150' Depth to bottom of usable water: 180'

Surface Pipe by Alternate: 1 2 Length of Surface Pipe Planned to be set: 250'

If OWWO: old well information as follows: Operator: n/a Well Name: Original Completion Date: Original Total Depth:

Length of Conductor Pipe required: n/a Projected Total Depth: 5100'

Formation at Total Depth: Simpson Water Source for Drilling Operations: Well Farm Pond Other To be hauled

Directional, Deviated or Horizontal wellbore? Yes No

DWR Permit #: (Note: Apply for Permit with DWR) Will Cores be taken? Yes No

If Yes, true vertical depth:

Bottom Hole Location:

KCC DKT #:

\* was 1425' FSL & 1100' FEL is 1400' FSL & 1325' FEL

WAS: 220' E 105' N of F&E IS: 80' N 5' W of C-SE

AFFIDAVIT

The undersigned hereby affirms that the drilling, completion and eventual plugging of this well will comply with K.S.A. 55 et. seq.

It is agreed that the following minimum requirements will be met:

- 1. Notify the appropriate district office prior to spudding of well; 2. A copy of the approved notice of intent to drill shall be posted on each drilling rig; 3. The minimum amount of surface pipe as specified below shall be set by circulating cement to the top; in all cases surface pipe shall be set through all unconsolidated materials plus a minimum of 20 feet into the underlying formation. 4. If the well is dry hole, an agreement between the operator and the district office on plug length and placement is necessary prior to plugging; 5. The appropriate district office will be notified before well is either plugged or production casing is cemented in; 6. If an ALTERNATE II COMPLETION, production pipe shall be cemented from below any usable water to surface within 120 days of spud date. Or pursuant to Appendix "B" - Eastern Kansas surface casing order #133,891-C, which applies to the KCC District 3 area, alternate II cementing must be completed within 30 days of the spud date or the well shall be plugged. In all cases, NOTIFY district office prior to any cementing.

I hereby certify that the statements made herein are true and to the best of my knowledge and belief.

Date: 2/13/07 Signature of Operator or Agent: Dean Pattison Title: Operations Manager

Remember to:

For KCC Use ONLY API # 15 - 007-23063-0000 Conductor pipe required None feet Minimum surface pipe required 200 feet per Alt. 1 Approved by: 9-14-06 / Ref 2-14-07 This authorization expires: 3-14-07 (This authorization void if drilling not started within 6 months of approval date.) Spud date: Agent:

- File Drill Pit Application (form CDP-1) with Intent to Drill; - File Completion Form ACO-1 within 120 days of spud date; - File acreage attribution plat according to field proration orders; - Notify appropriate district office 48 hours prior to workover or re-entry; - Submit plugging report (CP-4) after plugging is completed; - Obtain written approval before disposing or injecting salt water. - If this permit has expired (See: authorized expiration date) please check the box below and return to the address below.

Well Not Drilled - Permit Expired Signature of Operator or Agent: RECEIVED Date: KANSAS CORPORATION COMMISSION

Mail to: KCC - Conservation Division, 130 S. Market - Room 2078, Wichita, Kansas 67202

FEB 14 2007

CONSERVATION DIVISION WICHITA, KS

**CORRECTED**

**IN ALL CASES PLOT THE INTENDED WELL ON THE PLAT BELOW**

*Plat of acreage attributable to a well in a prorated or spaced field*

*If the intended well is in a prorated or spaced field, please fully complete this side of the form. If the intended well is in a prorated or spaced field complete the plat below showing that the well will be properly located in relationship to other wells producing from the common source of supply. Please show all the wells and within 1 mile of the boundaries of the proposed acreage attribution unit for gas wells and within 1/2 mile of the boundaries of the proposed acreage attribution unit for oil wells.*

API No. 15 - \_\_\_\_\_  
Operator: WOOLSEY OPERATING COMPANY, LLC  
Lease: CIRCLE  
Well Number: 2  
Field: Roundup South

Number of Acres attributable to well: \_\_\_\_\_  
QTR / QTR / QTR of acreage: \_\_\_\_\_ - C - SE

Location of Well: County: Barber  
1400' FSL feet from  N /  S Line of Section  
1325' FEL feet from  E /  W Line of Section  
Sec. 2 Twp. 34 S. R. 11  East  West

Is Section:  Regular or  Irregular

**If Section is Irregular, locate well from nearest corner boundary.**  
Section corner used:  NE  NW  SE  SW

**PLAT**

*(Show location of the well and shade attributable acreage for prorated or spaced wells.)  
(Show footage to the nearest lease or unit boundary line.)*

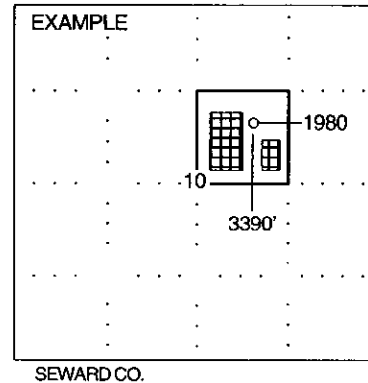
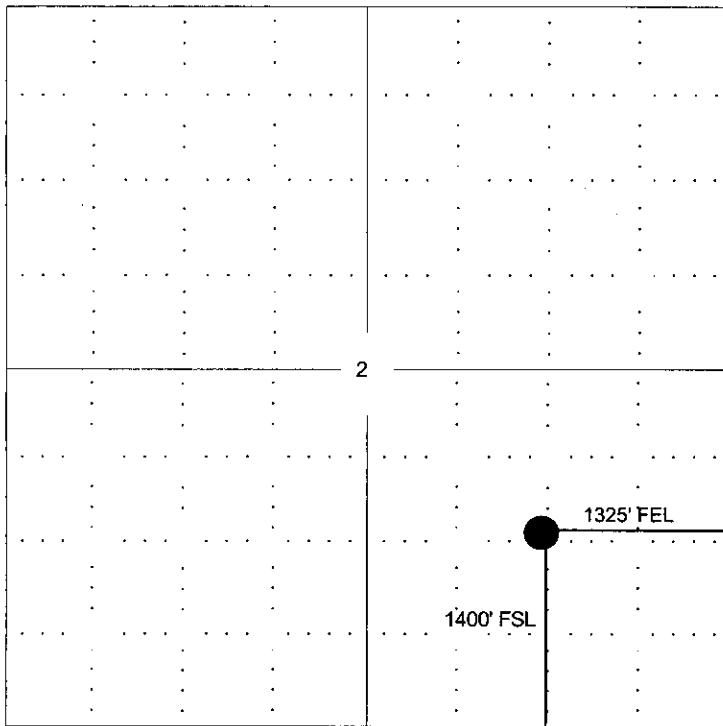

**NOTE: In all cases locate the spot of the proposed drilling locaton.**

**In plotting the proposed location of the well, you must show:**

1. The manner in which you are using the depicted plat by identifying section lines, i.e. 1 section, 1 section with 8 surrounding sections, 4 sections, etc.
2. The distance of the proposed drilling location from the section's south / north and east / west.
3. The distance to the nearest lease or unit boundary line.
4. If proposed location is located within a prorated or spaced field a certificate of acreage attribution plat must be attached: (C0-7 for oil wells; CG-8 for gas wells).

CORRECTED

KANSAS CORPORATION COMMISSION  
OIL & GAS CONSERVATION DIVISION  
APPLICATION FOR SURFACE PIT

Form CDP-1  
April 2004  
Form must be Typed

Submit in Duplicate

CORRECTED

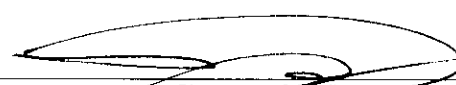
Operator Name: <b>Woolsey Operating Company, LLC</b>		License Number: <b>33168</b>
Operator Address: <b>125 N. Market, Suite 1000, Wichita, Kansas 67202</b>		
Contact Person: <b>Carl W. Durr, Field Supervisor</b>		Phone Number: ( <b>620</b> ) <b>886 - 5606</b> ext <b>27</b>
Lease Name & Well No.: <b>CIRCLE 2</b>		Pit Location (QQQQ): 80°N & 5°W of <u>  <b>C</b>  </u> <u>  <b>SE</b>  </u> Sec. <u>  <b>2</b>  </u> Twp. <u>  <b>34</b>  </u> R. <u>  <b>11</b>  </u> <input type="checkbox"/> East <input checked="" type="checkbox"/> West <u>  <b>1400</b>  </u> Feet from <input type="checkbox"/> North / <input checked="" type="checkbox"/> South Line of Section <u>  <b>1325</b>  </u> Feet from <input checked="" type="checkbox"/> East / <input type="checkbox"/> West Line of Section <b>BARBER</b> County
Type of Pit: <input type="checkbox"/> Emergency Pit <input type="checkbox"/> Burn Pit <input type="checkbox"/> Settling Pit <input checked="" type="checkbox"/> Drilling Pit <input type="checkbox"/> Workover Pit <input type="checkbox"/> Haul-Off Pit <small>(If WP Supply API No. or Year Drilled)</small>	Pit is: <input checked="" type="checkbox"/> Proposed <input type="checkbox"/> Existing If Existing, date constructed: _____ Pit capacity: _____ (bbls)	
Is the pit located in a Sensitive Ground Water Area? <input type="checkbox"/> Yes <input checked="" type="checkbox"/> No		Chloride concentration: _____ mg/l <small>(For Emergency Pits and Settling Pits only)</small>
Is the bottom below ground level? <input checked="" type="checkbox"/> Yes <input type="checkbox"/> No	Artificial Liner? <input type="checkbox"/> Yes <input checked="" type="checkbox"/> No	How is the pit lined if a plastic liner is not used? <b>Clays from mud will provide sealer.</b>
Pit dimensions (all but working pits): <u>  <b>80</b>  </u> Length (feet) <u>  <b>80</b>  </u> Width (feet) <u>  <b>N/A</b>  </u> <b>Steel Pits</b> Depth from ground level to deepest point: <u>  <b>4</b>  </u> (feet)		
If the pit is lined give a brief description of the liner material, thickness and installation procedure.		Describe procedures for periodic maintenance and determining liner integrity, including any special monitoring. <b>Monitor pits until thoroughly dry.</b>
Distance to nearest water well within one-mile of pit <u>  <b>N/A</b>  </u> feet    Depth of water well _____ feet		Depth to shallowest fresh water _____ feet. Source of information: _____ measured    _____ well owner    _____ electric log    _____ KDWR
<b>Emergency, Settling and Burn Pits ONLY:</b> Producing Formation: _____ Number of producing wells on lease: _____ Barrels of fluid produced daily: _____ Does the slope from the tank battery allow all spilled fluids to flow into the pit? <input type="checkbox"/> Yes <input type="checkbox"/> No		<b>Drilling, Workover and Haul-Off Pits ONLY:</b> Type of material utilized in drilling/workover: <u>  <b>Fresh</b>  </u> Number of working pits to be utilized: <u>  <b>3</b>  </u> Abandonment procedure: <u>  <b>When dry, backfill and restore location.</b>  </u> Drill pits must be closed within 365 days of spud date.
I hereby certify that the above statements are true and correct to the best of my knowledge and belief.		
<del>04/13/06</del> <u>  <b>2/13/07</b>  </u> Date		 Dean Pattison    Signature of Applicant or Agent
KCC OFFICE USE ONLY		RECEIVED KANSAS CORPORATION COMMISSION <b>FEB 14 2007</b>
		CONSERVATION DIVISION WICHITA, KS
Date Received: <u>  <b>2/14/07</b>  </u> Permit Number: _____ Permit Date: <u>  <b>2/14/07</b>  </u> Lease Inspection: <input checked="" type="checkbox"/> Yes <input type="checkbox"/> No		

Mail to: KCC - Conservation Division, 130 S. Market - Room 2078, Wichita, Kansas 67202