



For KCC Use: 2-27-07  
 Effective Date: 2-27-07  
 District # 1  
 SGA?  Yes  No

KANSAS CORPORATION COMMISSION 1007940  
 OIL & GAS CONSERVATION DIVISION

Form C-1  
 November 2005  
 Form must be Typed  
 Form must be Signed  
 All blanks must be Filled

**NOTICE OF INTENT TO DRILL**

Must be approved by KCC five (5) days prior to commencing well

Expected Spud Date: 03/15/2007  
month day year

Spot Description: \_\_\_\_\_  
 \_\_\_\_\_ NW - NW Sec. 32 Twp. 33 S. R. 21  E  W  
 (Q/Q/Q) 4,620 feet from  N /  S Line of Section  
4,620 feet from  E /  W Line of Section

OPERATOR: License# 8061  
 Name: Oil Producers Inc. of Kansas  
 Address 1: 1710 Waterfront Parkway  
 Address 2: \_\_\_\_\_  
 City: Wichita State: KS Zip: 67206  
 Contact Person: Lori Zehr  
 Phone: 316-682-3022

Is SECTION:  Regular  Irregular?  
 (Note: Locate well on the Section Plat on reverse side)

CONTRACTOR: License# 30606  
 Name: Murfin Drilling Co., Inc.

County: Clark  
 Lease Name: Bouzen-Harper Well #: 1A-32  
 Field Name: HARPER RANCH

Is this a Prorated / Spaced Field?  Yes  No  
 Target Formation(s): Lwr & Upr Atokan Sands & St. Gen  
 Nearest Lease or unit boundary line (in footage): 660

Well Drilled For:  Oil  Enh Rec  Infield  Mud Rotary  
 Gas  Storage  Pool Ext.  Air Rotary  
 Seismic; # of Holes  Disposal  Wildcat  Cable  
 Other: \_\_\_\_\_  
 If OWWO: old well information as follows:

Ground Surface Elevation: 1859 feet MSL  
 Water well within one-quarter mile:  Yes  No  
 Public water supply well within one mile:  Yes  No  
 Depth to bottom of fresh water: 180  
 Depth to bottom of usable water: 180  
 Surface Pipe by Alternate:  I  II  
 Length of Surface Pipe Planned to be set: 750  
 Length of Conductor Pipe (if any): \_\_\_\_\_  
 Projected Total Depth: 5550  
 Formation at Total Depth: Lwr & Upr Atokan Sands, & St. Gen

Operator: \_\_\_\_\_  
 Well Name: \_\_\_\_\_  
 Original Completion Date: \_\_\_\_\_ Original Total Depth: \_\_\_\_\_

Water Source for Drilling Operations:  
 Well  Farm Pond  Other: Haul

Directional, Deviated or Horizontal wellbore?  Yes  No  
 If Yes, true vertical depth: \_\_\_\_\_  
 Bottom Hole Location: \_\_\_\_\_  
 KCC DKT #: \_\_\_\_\_

DWR Permit #: \_\_\_\_\_  
 (Note: Apply for Permit with DWR )  
 Will Cores be taken?  Yes  No  
 If Yes, proposed zone: \_\_\_\_\_

**AFFIDAVIT**

The undersigned hereby affirms that the drilling, completion and eventual plugging of this well will comply with K.S.A. 55 et. seq.  
 It is agreed that the following minimum requirements will be met:

1. Notify the appropriate district office **prior** to spudding of well;
2. A copy of the approved notice of intent to drill **shall be** posted on each drilling rig;
3. The minimum amount of surface pipe as specified below **shall be set** by circulating cement to the top; in all cases surface pipe **shall be set** through all unconsolidated materials plus a minimum of 20 feet into the underlying formation.
4. If the well is dry hole, an agreement between the operator and the district office on plug length and placement is necessary **prior to plugging**;
5. The appropriate district office will be notified before well is either plugged or production casing is cemented in;
6. If an ALTERNATE II COMPLETION, production pipe shall be cemented from below any usable water to surface within **120 DAYS** of spud date. Or pursuant to Appendix "B" - Eastern Kansas surface casing order #133,891-C, which applies to the KCC District 3 area, alternate II cementing must be completed within 30 days of the spud date or the well shall be plugged. **In all cases, NOTIFY district office** prior to any cementing.

I hereby certify that the statements made herein are true and to the best of my knowledge and belief.

Date: 2/20/07 Signature of Operator or Agent: [Signature] Title: J.P.

**For KCC Use ONLY**  
 API # 15 - 025-21404-0000  
 Conductor pipe required 0 feet  
 Minimum surface pipe required 200 feet per ALT.  I  II  
 Approved by: [Signature]  
 This authorization expires: 8-22-07  
 (This authorization void if drilling not started within 6 months of approval date.)  
 Spud date: \_\_\_\_\_ Agent: \_\_\_\_\_

**Remember to:**  
 - File Drill Pit Application (form CDP-1) with Intent to Drill;  
 - File Completion Form ACO-1 within 120 days of spud date;  
 - File acreage attribution plat according to field proration orders;  
 - Notify appropriate district office 48 hours prior to workover or re-entry;  
 - Submit plugging report (CP-4) after plugging is completed (within 60 days);  
 - Obtain written approval before disposing or injecting salt water.  
 - If this permit has expired (See: authorized expiration date) please check the box below and return to the address below.  
 Well Not Drilled - Permit Expired Date: RECEIVED  
 Signature of Operator or Agent: \_\_\_\_\_  
**KANSAS CORPORATION COMMISSION**

Mail to: KCC - Conservation Division, 130 S. Market - Room 2078, Wichita, Kansas 67202 **FEB 21 2007**

CONSERVATION DIVISION  
 WICHITA, KS

32  
33  
21  
 E  W



1007940

**IN ALL CASES PLOT THE INTENDED WELL ON THE PLAT BELOW**

*Plat of acreage attributable to a well in a prorated or spaced field*

**If the intended well is in a prorated or spaced field, please fully complete this side of the form.** If the intended well is in a prorated or spaced field complete the plat below showing that the well will be properly located in relationship to other wells producing from the common source of supply. Please show all the wells and within 1 mile of the boundaries of the proposed acreage attribution unit for gas wells and within 1/2 mile of the boundaries of the proposed acreage attribution unit for oil wells.

API No. 15 - 025-21404-0000  
Operator: Oil Producers Inc. of Kansas  
Lease: Bouziden-Harper  
Well Number: 1A-32  
Field: HARPER RANCH

Location of Well: County: Clark  
4,620 feet from  N /  S Line of Section  
4,620 feet from  E /  W Line of Section  
Sec. 32 Twp. 33 S. R. 21  E  W

Number of Acres attributable to well: \_\_\_\_\_  
QTR/QTR/QTR/QTR of acreage: \_\_\_\_\_ - \_\_\_\_\_ - NW - NW

Is Section:  Regular or  Irregular

**If Section is Irregular, locate well from nearest corner boundary.**

Section corner used:  NE  NW  SE  SW

**PLAT**

*(Show location of the well and shade attributable acreage for prorated or spaced wells.)*

*(Show footage to the nearest lease or unit boundary line.)*

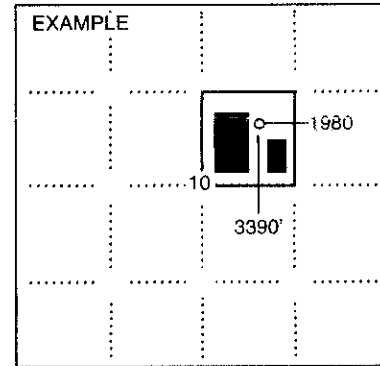
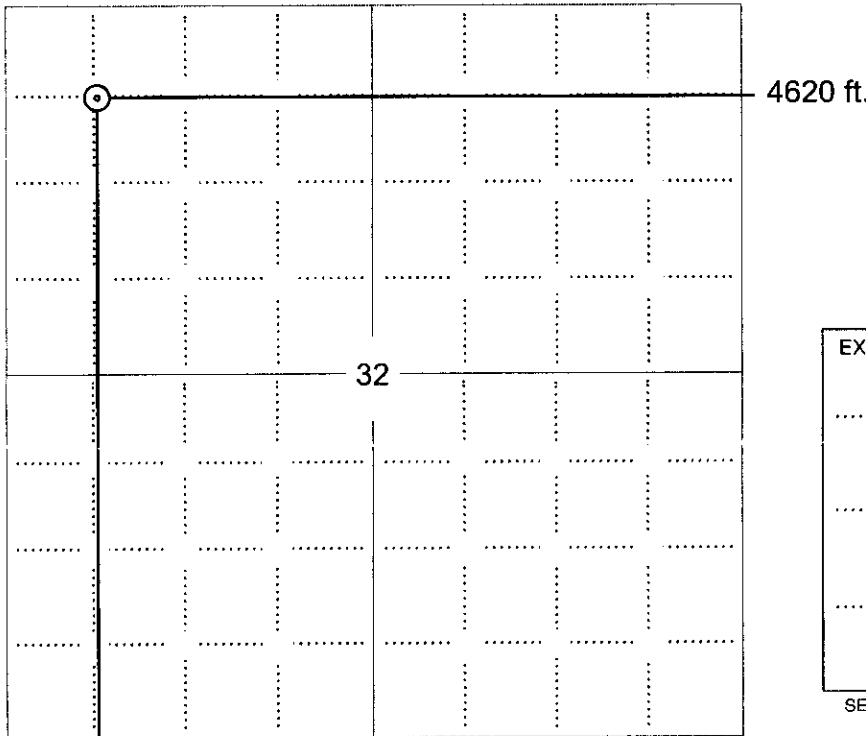

**NOTE: In all cases locate the spot of the proposed drilling location.**

4620 ft.

**In plotting the proposed location of the well, you must show:**

1. The manner in which you are using the depicted plat by identifying section lines, i.e. 1 section, 1 section with 8 surrounding sections, 4 sections, etc.
2. The distance of the proposed drilling location from the south / north and east / west outside section lines.
3. The distance to the nearest lease or unit boundary line (in footage).
4. If proposed location is located within a prorated or spaced field a certificate of acreage attribution plat must be attached: (C0-7 for oil wells; CG-8 for gas wells).

**RECEIVED**  
KANSAS CORPORATION COMMISSION

**FEB 21 2007**

CONSERVATION DIVISION  
WICHITA, KS



KANSAS CORPORATION COMMISSION 1007940  
OIL & GAS CONSERVATION DIVISION

Form CDP-1  
April 2004  
Form must be Typed

**APPLICATION FOR SURFACE PIT**

Submit in Duplicate

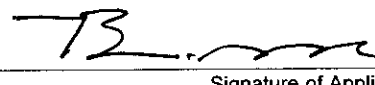
Operator Name: Oil Producers Inc. of Kansas		License Number: 8061	
Operator Address: 1710 Waterfront Parkway		Wichita KS 67206	
Contact Person: Lori Zehr		Phone Number: 316-682-3022	
Lease Name & Well No.: Bouziden-Harper 1A-32		Pit Location (QQQQ): _____ NW - NW Sec. 32 Twp. 33 R. 21 <input type="checkbox"/> East <input checked="" type="checkbox"/> West 4,620 Feet from <input type="checkbox"/> North / <input checked="" type="checkbox"/> South Line of Section 4,620 Feet from <input checked="" type="checkbox"/> East / <input type="checkbox"/> West Line of Section Clark _____ County	
Type of Pit: <input type="checkbox"/> Emergency Pit <input type="checkbox"/> Burn Pit <input type="checkbox"/> Settling Pit <input checked="" type="checkbox"/> Drilling Pit <input type="checkbox"/> Workover Pit <input type="checkbox"/> Haul-Off Pit <i>(If WP Supply API No. or Year Drilled)</i>		Pit is: <input checked="" type="checkbox"/> Proposed <input type="checkbox"/> Existing If Existing, date constructed: _____ Pit capacity: 512 _____ (bbls)	
Is the pit located in a Sensitive Ground Water Area? <input checked="" type="checkbox"/> Yes <input type="checkbox"/> No		Chloride concentration: _____ mg/l <i>(For Emergency Pits and Settling Pits only)</i>	
Is the bottom below ground level? <input checked="" type="checkbox"/> Yes <input type="checkbox"/> No		Artificial Liner? <input type="checkbox"/> Yes <input checked="" type="checkbox"/> No	
How is the pit lined if a plastic liner is not used? Mud & Shale well bore			
Pit dimensions (all but working pits): 80 _____ Length (feet) 8 _____ Width (feet) _____ N/A: Steel Pits		Depth from ground level to deepest point: 6 _____ (feet) _____ No Pit	
If the pit is lined give a brief description of the liner material, thickness and installation procedure.  6 mil plastic liner. Dig pit to specifications and lay liner.		Describe procedures for periodic maintenance and determining liner integrity, including any special monitoring.  Field Supervisor will inspect on daily basis.	
Distance to nearest water well within one-mile of pit 2003 _____ feet    Depth of water well 120 _____ feet		Depth to shallowest fresh water <sup>34</sup> _____ feet. Source of information: <input type="checkbox"/> measured <input type="checkbox"/> well owner <input type="checkbox"/> electric log <input checked="" type="checkbox"/> KDWR	
<b>Emergency, Settling and Burn Pits ONLY:</b> Producing Formation: _____ Number of producing wells on lease: _____ Barrels of fluid produced daily: _____ Does the slope from the tank battery allow all spilled fluids to flow into the pit? <input type="checkbox"/> Yes <input type="checkbox"/> No		<b>Drilling, Workover and Haul-Off Pits ONLY:</b> Type of material utilized in drilling/workover: Chemical Number of working pits to be utilized: 2 Abandonment procedure: Evaporate & Restore Drill pits must be closed within 365 days of spud date	
I hereby certify that the above statements are true and correct to the best of my knowledge and belief.			
2/20/07 _____ Date		 Signature of Applicant or Agent	
<b>KCC OFFICE USE ONLY</b>		RECEIVED KANSAS CORPORATION COMMISSION FEB 21 2007 CONSERVATION DIVISION WICHITA, KS	
Date Received: 2/21/07		Permit Number: _____ Permit Date: 2/21/07 Lease Inspection: <input type="checkbox"/> Yes <input type="checkbox"/> No	

15025-21404-0000

# KANSAS

CORPORATION COMMISSION

KATHLEEN SEBELIUS, GOVERNOR  
BRIAN J. MOLINE, CHAIR  
ROBERT E. KREHBIEL, COMMISSIONER  
MICHAEL C. MOFFET, COMMISSIONER

February 21, 2007

Mrs. Lori Zehr  
Oil Producers Inc. of Kansas  
1710 Waterfront Parkway  
Wichita, KS 67206

RE: Drilling Pit Application  
Bouziden-Harper Lease Well No. 1A-32  
NW/4 Sec. 32-33S-21W  
Clark County, Kansas

Dear Mrs. Zehr:

District staff has inspected the above referenced location and has determined that the reserve pit shall be constructed **without slots**, the bottom shall be flat and reasonably level and the free fluids must be removed. The fluids are to be removed from the reserve pit as soon as the Hutchinson Salt section has been drilled through and displacement of the fluids into the reserve pit has occurred. The fluids should be removed again as soon as practical after drilling operations have ceased.

**If production casing is set all completion fluids shall be removed from the working pits daily. NO completion fluids or non-exempt wastes shall be placed in the reserve pit.**

The fluids should be taken to an authorized disposal well. Please call the District Office at (620) 225-8888 when the fluids have been removed. Please file form CDP-5 (August 2004), Exploration and Production Waste Transfer, within 30 days of fluid removal. Conservation division forms are available through our office and on the KCC web site: [www.kcc.state.ks.us/conservation/forms](http://www.kcc.state.ks.us/conservation/forms).

**A copy of this letter should be posted in the doghouse along with the approved Intent to Drill.**

If you have any questions or concerns please feel free to contact the undersigned at the above address.

Sincerely,

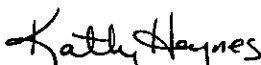
  
Kathy Haynes

Department of Environmental Protection and Remediation

cc: File