

INTENT HAS BEEN FILED ON-LINE THROUGH
SOLAR PLEASE NOTE CHANGES HAVE BEEN
MADE TO LOCATION AND NEAREST LEASE BOUNDARY



KANSAS CORPORATION COMMISSION 1008031

Form C-1
November 2005

Effective Date: 3-4-07

OIL & GAS CONSERVATION DIVISION

Form must be Typed

District # 2

SGA? Yes No

NOTICE OF INTENT TO DRILL

All blanks must be Filled

Must be approved by KCC five (5) days prior to commencing well

Expected Spud Date: 04/18/2007
month day year

Spot Description: SW SW NW

OPERATOR: License# 5030

Sec. 33 Twp. 25 S. R. 5 E W
(0/0/0) 2310 feet from N / S Line of Section

Name: Vess Oil Corporation

330 feet from E / W Line of Section

Address 1: 1700 Waterfront Parkway, Bldg 500

Is SECTION: Regular Irregular?

Address 2: _____

(Note: Locate well on the Section Plat on reverse side)

City: Wichita State: KS Zip: 67206 + 5504

County: Butler

Contact Person: Casey Coats

Lease Name: Pierpoint A Well #: 122

Phone: 316-682-1537

Field Name: EL DORADO

CONTRACTOR: License# 32701

Is this a Prorated / Spaced Field? Yes No

Name: C & G Drilling, Inc.

Target Formation(s): Viola, Simpson

Well Drilled For: Well Class: Type Equipment:

- | | | | |
|---|-----------------------------------|---|--|
| <input checked="" type="checkbox"/> Oil | <input type="checkbox"/> Enh Rec | <input checked="" type="checkbox"/> Infield | <input checked="" type="checkbox"/> Mud Rotary |
| <input type="checkbox"/> Gas | <input type="checkbox"/> Storage | <input type="checkbox"/> Pool Ext. | <input type="checkbox"/> Air Rotary |
| <input type="checkbox"/> Seismic ; _____ # of Holes | <input type="checkbox"/> Disposal | <input type="checkbox"/> Wildcat | <input type="checkbox"/> Cable |
| <input type="checkbox"/> Other: _____ | <input type="checkbox"/> Other | | |

Nearest Lease or unit boundary line (in footage) 330'

Ground Surface Elevation: 1352 feet MSL

Water well within one-quarter mile: Yes No

Public water supply well within one mile: Yes No

Depth to bottom of fresh water: 160

Depth to bottom of usable water: 180

Surface Pipe by Alternate: I II

Length of Surface Pipe Planned to be set: 250

Length of Conductor Pipe (if any): _____

Projected Total Depth: 2525

Formation at Total Depth: Simpson

Water Source for Drilling Operations:
 Well Farm Pond Other: trucked

DWR Permit #: _____
(Note: Apply for Permit with DWR)

Will Cores be taken? Yes No

If Yes, proposed zone: _____

If OWWO: old well information as follows:

Operator: _____

Well Name: _____

Original Completion Date: _____ Original Total Depth: _____

Directional, Deviated or Horizontal wellbore? Yes No

If Yes, true vertical depth: _____

Bottom Hole Location: _____

KCC DKT #: _____

AFFIDAVIT

The undersigned hereby affirms that the drilling, completion and eventual plugging of this well will comply with K.S.A. 55 et. seq.

It is agreed that the following minimum requirements will be met:

1. Notify the appropriate district office **prior** to spudding of well;
2. A copy of the approved notice of intent to drill **shall be** posted on each drilling rig;
3. The minimum amount of surface pipe as specified below **shall be set** by circulating cement to the top; in all cases surface pipe **shall be set** through all unconsolidated materials plus a minimum of 20 feet into the underlying formation.
4. If the well is dry hole, an agreement between the operator and the district office on plug length and placement is necessary **prior to plugging**;
5. The appropriate district office will be notified before well is either plugged or production casing is cemented in;
6. If an ALTERNATE II COMPLETION, production pipe shall be cemented from below any usable water to surface within **120 DAYS** of spud date.
Or pursuant to Appendix "B" - Eastern Kansas surface casing order #133,891-C, which applies to the KCC District 3 area, alternate II cementing must be completed within 30 days of the spud date or the well shall be plugged. **In all cases, NOTIFY district office** prior to any cementing.

I hereby certify that the statements made herein are true and to the best of my knowledge and belief.

Date: 2-23-07 Signature of Operator or Agent: Casey Coats Title: Operations Engineer

For KCC Use ONLY

API # 15 - 015-23726-0000

Conductor pipe required 0 feet

Minimum surface pipe required 200 feet per ALT. I II

Approved by: Casey Coats 2-27-07

This authorization expires: 8-27-07
(This authorization void if drilling not started within 6 months of approval date.)

Spud date: _____ Agent: _____

- Remember to:**
- File Drill Pit Application (form GDP-1) with Intent to Drill;
 - File Completion Form ACO-1 within 120 days of spud date;
 - File acreage attribution plat according to field proration orders;
 - Notify appropriate district office 48 hours prior to workover or re-entry;
 - Submit plugging report (CP-4) after plugging is completed (within 60 days);
 - Obtain written approval before disposing or injecting salt water.
 - If this permit has expired (See: authorized expiration date) please check the box below and return to the address below.
- Well Not Drilled - Permit Expired Date: _____
Signature of Operator or Agent: _____

33
25
5
 E W

RECEIVED

Mail to: KCC - Conservation Division, 130 S. Market - Room 2078, Wichita, Kansas 67202

FEB 26 2007

KCC WICHITA



1008031

IN ALL CASES PLOT THE INTENDED WELL ON THE PLAT BELOW

Plat of acreage attributable to a well in a prorated or spaced field

If the intended well is in a prorated or spaced field, please fully complete this side of the form. If the intended well is in a prorated or spaced field complete the plat below showing that the well will be properly located in relationship to other wells producing from the common source of supply. Please show all the wells and within 1 mile of the boundaries of the proposed acreage attribution unit for gas wells and within 1/2 mile of the boundaries of the proposed acreage attribution unit for oil wells.

API No. 15 - 015-23726-0000
Operator: Vess Oil Corporation
Lease: Pierpoint A
Well Number: 122
Field: EL DORADO

Location of Well: County: Butler
2370 feet from N / S Line of Section
330 feet from E / W Line of Section
Sec. 33 Twp. 25 S. R. 5 E W

Number of Acres attributable to well: _____
QTR/QTR/QTR/QTR of acreage: _____

Is Section: Regular or Irregular

If Section is irregular, locate well from nearest corner boundary.

Section corner used: NE NW SE SW

~~CHANGES HAVE BEEN MADE TO LOCATION - PLAT NO LONGER CORRECT~~

PLAT

(Show location of the well and shade acreage for prorated or spaced wells.)

(Show footage to the nearest lease or unit boundary line.)

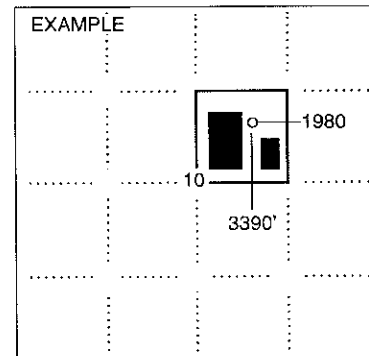
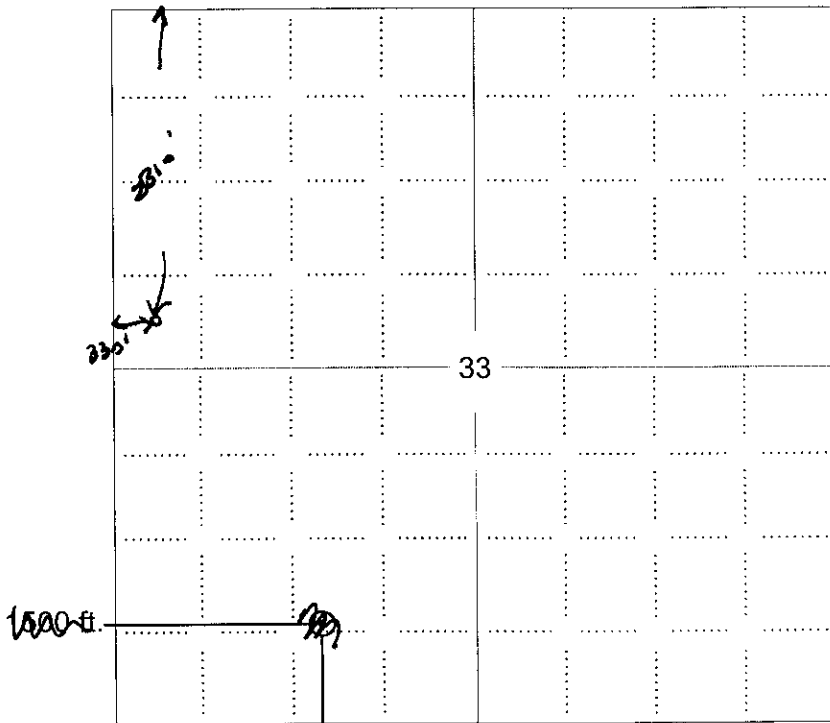

NOTE: in all cases locate the spot of the proposed drilling location.

1980

In plotting the proposed location of the well, you must show:

1. The manner in which you are using the depicted plat by identifying section lines, i.e. 1 section, 1 section with 8 surrounding sections, 4 sections, etc.
2. The distance of the proposed drilling location from the south / north and east / west outside section lines.
3. The distance to the nearest lease or unit boundary line (in footage).
4. If proposed location is located within a prorated or spaced field a certificate of acreage attribution plat must be attached: (CO-7 for oil wells; CG-8 for gas wells).

RECEIVED

FEB 26 2007

KCC WICHITA

ORIGINALLY SUBMITTED ON-LINE THRU S
CHANGES HAVE BEEN MADE TO LOCATION



KANSAS CORPORATION COMMISSION 1008031
OIL & GAS CONSERVATION DIVISION

Form CDP-1
April 2004
Form must be Typed

APPLICATION FOR SURFACE PIT

Submit in Duplicate

Operator Name: Vess Oil Corporation		License Number: 5030	
Operator Address: 1700 Waterfront Parkway, Bldg 500		Wichita KS 67206	
Contact Person: Casey Coats		Phone Number: 316-682-1537	
Lease Name & Well No.: Pierpoint A 122		Pit Location (QQQQ): _____, <u>SW</u> <u>SW</u> <u>NW</u> Sec. <u>33</u> Twp. <u>25</u> R. <u>5</u> <input checked="" type="checkbox"/> East <input type="checkbox"/> West <u>2310</u> Feet from <input checked="" type="checkbox"/> North / <input type="checkbox"/> South Line of Section <u>330</u> Feet from <input type="checkbox"/> East / <input checked="" type="checkbox"/> West Line of Section Butler County	
Type of Pit: <input type="checkbox"/> Emergency Pit <input type="checkbox"/> Burn Pit <input type="checkbox"/> Settling Pit <input checked="" type="checkbox"/> Drilling Pit <input type="checkbox"/> Workover Pit <input type="checkbox"/> Haul-Off Pit <small>(If WP Supply API No. or Year Drilled)</small>	Pit is: <input checked="" type="checkbox"/> Proposed <input type="checkbox"/> Existing If Existing, date constructed: _____ Pit capacity: 2,000 (bbls)		
Is the pit located in a Sensitive Ground Water Area? <input type="checkbox"/> Yes <input checked="" type="checkbox"/> No		Chloride concentration: _____ mg/l <small>(For Emergency Pits and Settling Pits only)</small>	
Is the bottom below ground level? <input checked="" type="checkbox"/> Yes <input type="checkbox"/> No	Artificial Liner? <input type="checkbox"/> Yes <input checked="" type="checkbox"/> No	How is the pit lined if a plastic liner is not used? rock, clay soil and Bentonite mud	
Pit dimensions (all but working pits): <u>100</u> Length (feet) <u>100</u> Width (feet) <input type="checkbox"/> N/A: Steel Pits Depth from ground level to deepest point: <u>3</u> (feet) <input type="checkbox"/> No Pit			
If the pit is lined give a brief description of the liner material, thickness and installation procedure.		Describe procedures for periodic maintenance and determining liner integrity, including any special monitoring.	
Distance to nearest water well within one-mile of pit <u>3733</u> ^{<u>4884</u>} feet Depth of water well <u>12</u> ^{<u>52</u>} feet		Depth to shallowest fresh water <u>5</u> ^{<u>50</u>} feet. Source of information: <input type="checkbox"/> measured <input type="checkbox"/> well owner <input checked="" type="checkbox"/> electric log <input type="checkbox"/> KDWR	
Emergency, Settling and Burn Pits ONLY: Producing Formation: _____ Number of producing wells on lease: _____ Barrels of fluid produced daily: _____ Does the slope from the tank battery allow all spilled fluids to flow into the pit? <input type="checkbox"/> Yes <input type="checkbox"/> No		Drilling, Workover and Haul-Off Pits ONLY: Type of material utilized in drilling/workover: <u>fresh water and mud</u> Number of working pits to be utilized: <u>2</u> Abandonment procedure: <u>Let dry, push in rock and clay, put top soil back on top and compact.</u> Drill pits must be closed within 365 days of spud date.	
I hereby certify that the above statements are true and correct to the best of my knowledge and belief.			
<u>2-23-07</u> Date		<u>Casey Coats</u> Signature of Applicant or Agent	

15-015-23726-0002

KCC OFFICE USE ONLY

RFAC RFAS

Date Received: 2/26/07 Permit Number: _____ Permit Date: 2/26/07 Lease Inspection: Yes No

Mail to: KCC - Conservation Division, 130 S. Market - Room 2078, Wichita, Kansas 67202

RECEIVED
FEB 26 2007
KCC WICHITA