

For KCC Use:
 Effective Date: 3-12-07
 District # _____
 SGA? Yes No

KANSAS CORPORATION COMMISSION
 OIL & GAS CONSERVATION DIVISION
NOTICE OF INTENT TO DRILL

Form C-1
 December 2002
 Form must be Typed
 Form must be Signed
 All blanks must be Filled

Must be approved by KCC five (5) days prior to commencing well

Expected Spud Date March 15 2007
month day year

OPERATOR: License# 32924
 Name: Gilbert-Stewart Operating LLC
 Address: 1801 Broadway #450
 City/State/Zip: Denver, CO 80202
 Contact Person: Kent L. Gilbert
 Phone: 303-534-1686
 CONTRACTOR: License# 33350
 Name: Southwind Drilling

Spot _____ East
 NW NE SE Sec. 22 Twp. 20s S. R. 12W West
2520' FSL feet from N / S Line of Section
770' FEL feet from E / W Line of Section
 Is SECTION Regular Irregular?

(Note: Locate well on the Section Plat on reverse side)

County: Barton
 Lease Name: DDK Well #: 8
 Field Name: Chase Silica

Is this a Prorated / Spaced Field? Yes No
 Target Formation(s): Arbuckle
 Nearest Lease or unit boundary: 120' (see attached offset lease)

Ground Surface Elevation: 1825' feet MSL
 Water well within one-quarter mile: Yes No
 Public water supply well within one mile: Yes No

Depth to bottom of fresh water: 200'
 Depth to bottom of usable water: 230'
 Surface Pipe by Alternate: 1 2
 Length of Surface Pipe Planned to be set: 260'-300'

Length of Conductor Pipe required: N/A
 Projected Total Depth: 3550'
 Formation at Total Depth: Arbuckle

Water Source for Drilling Operations:
 Well Farm Pond Other Contr will permit if WW
 DWR Permit #: _____

(Note: Apply for Permit with DWR)

Will Cores be taken? Yes No
 If Yes, proposed zone: _____

Well Drilled For:	Well Class:	Type Equipment:
<input checked="" type="checkbox"/> Oil	<input type="checkbox"/> Enh Rec	<input type="checkbox"/> Infield
<input type="checkbox"/> Gas	<input type="checkbox"/> Storage	<input type="checkbox"/> Pool Ext.
<input type="checkbox"/> OWWO	<input type="checkbox"/> Disposal	<input checked="" type="checkbox"/> Wildcat
<input type="checkbox"/> Seismic; # of Holes _____	<input type="checkbox"/> Other _____	<input type="checkbox"/> Cable
<input type="checkbox"/> Other _____		

If OWWO: old well information as follows:
 Operator: _____
 Well Name: _____
 Original Completion Date: _____ Original Total Depth: _____

Directional, Deviated or Horizontal wellbore? Yes No
 If Yes, true vertical depth: _____
 Bottom Hole Location: _____
 KCC DKT #: _____

Oil & Gas Leases w/pooling clauses attached

AFFIDAVIT

The undersigned hereby affirms that the drilling, completion and eventual plugging of this well will comply with K.S.A. 55 et. seq.
 It is agreed that the following minimum requirements will be met:

RECEIVED
 KANSAS CORPORATION COMMISSION
 MAR 06 2007
 CONSERVATION DIVISION
 WICHITA, KS

1. Notify the appropriate district office **prior** to spudding of well;
2. A copy of the approved notice of intent to drill **shall be** posted on each drilling rig;
3. The minimum amount of surface pipe as specified below **shall be set** by circulating cement to the top; in all cases surface pipe shall be set through all unconsolidated materials plus a minimum of 20 feet into the underlying formation.
4. If the well is dry hole, an agreement between the operator and the district office on plug length and placement is necessary **prior to plugging**;
5. The appropriate district office will be notified before well is either plugged or production casing is cemented in;
6. If an ALTERNATE II COMPLETION, production pipe shall be cemented from below any usable water to surface within **120 days** of spud date. Or pursuant to Appendix "B" - Eastern Kansas surface casing order #133,891-C, which applies to the KCC District 3 area, alternate II cementing must be completed within 30 days of the spud date or the well shall be plugged. **In all cases, NOTIFY district office** prior to any cementing.

I hereby certify that the statements made herein are true and to the best of my knowledge and belief
 Date: 3-5-07 Signature of Operator or Agent: Kent L. Gilbert Title: Manager

Remember to:
 - File Drill Pit Application (form CDP-1) with Intent to Drill;
 - File Completion Form ACO-1 within 120 days of spud date;
 - File acreage attribution plat according to field proration orders;
 - Notify appropriate district office 48 hours prior to workover or re-entry;
 - Submit plugging report (CP-4) after plugging is completed;
 - Obtain written approval before disposing or injecting salt water.
 - If this permit has expired (See: authorized expiration date) please check the box below and return to the address below.
 Well Not Drilled - Permit Expired
 Signature of Operator or Agent: _____
 Date: _____

For KCC Use ONLY
 API # 15 - 009-25034-0000
 Conductor pipe required None feet
 Minimum surface pipe required 250 feet per Alt. 1
 Approved by: RH 3-7-07
 This authorization expires: 9-7-07
 (This authorization void if drilling not started within 6 months of approval date.)
 Spud date: _____ Agent: _____

22 20 12W

IN ALL CASES PLOT THE INTENDED WELL ON THE PLAT BELOW

Plat of acreage attributable to a well in a prorated or spaced field

If the intended well is in a prorated or spaced field, please fully complete this side of the form. If the intended well is in a prorated or spaced field complete the plat below showing that the well will be properly located in relationship to other wells producing from the common source of supply. Please show all the wells and within 1 mile of the boundaries of the proposed acreage attribution unit for gas wells and within 1/2 mile of the boundaries of the proposed acreage attribution unit for oil wells.

API No. 15 - 009-25034-0000
 Operator: Gilbert-Stewart Operating LLC
 Lease: DDK
 Well Number: 8
 Field: Chase Silica
 Number of Acres attributable to well: _____
 QTR / QTR / QTR of acreage: NW - NE - SE

Location of Well: County: Barton
2520' FSL _____ feet from N / S Line of Section
770' FEL _____ feet from E / W Line of Section
 Sec. 22 Twp. 20s S. R. 12W East West
 Is Section: Regular or Irregular
If Section is Irregular, locate well from nearest corner boundary.
 Section corner used: NE NW SE SW

PLAT

*(Show location of the well and shade attributable acreage for prorated or spaced wells.)
(Show footage to the nearest lease or unit boundary line.)*

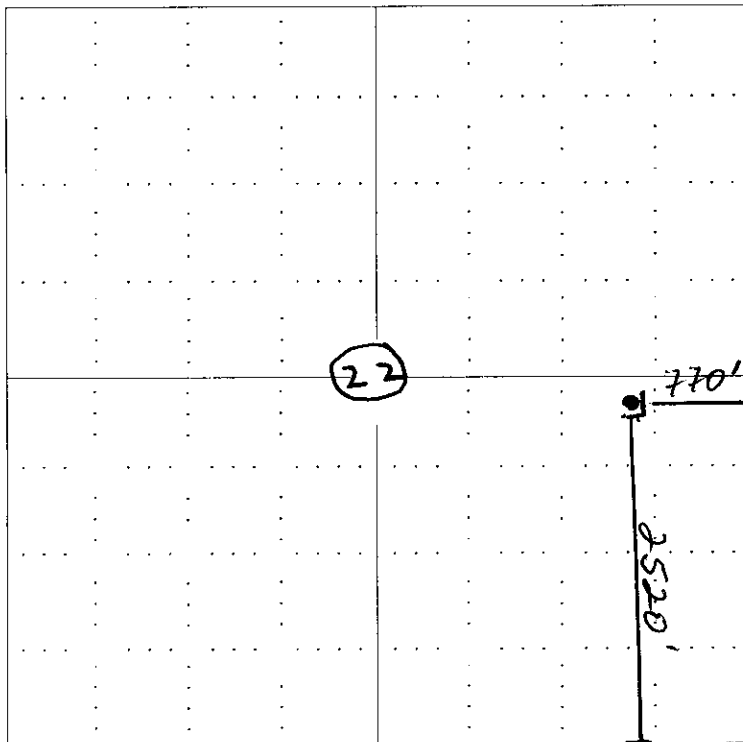

RECEIVED
 KANSAS CORPORATION COMMISSION
 MAR 06 2007
 CONSERVATION DIVISION
 WICHITA, KS

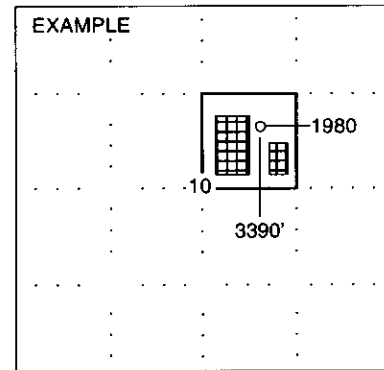

SEWARD CO.

NOTE: In all cases locate the spot of the proposed drilling location.

In plotting the proposed location of the well, you must show:

1. The manner in which you are using the depicted plat by identifying section lines, i.e. 1 section, 1 section with 8 surrounding sections, 4 sections, etc.
2. The distance of the proposed drilling location from the section's south / north and east / west.
3. The distance to the nearest lease or unit boundary line.
4. If proposed location is located within a prorated or spaced field a certificate of acreage attribution plat must be attached: (CO-7 for oil wells; CG-8 for gas wells).

GILBERT-STEWART OPERATING, LLC
DDK LEASE
SE. 1/4, SECTION 22, T20S, R12W
BARTON COUNTY, KANSAS

15-009-25034-0000

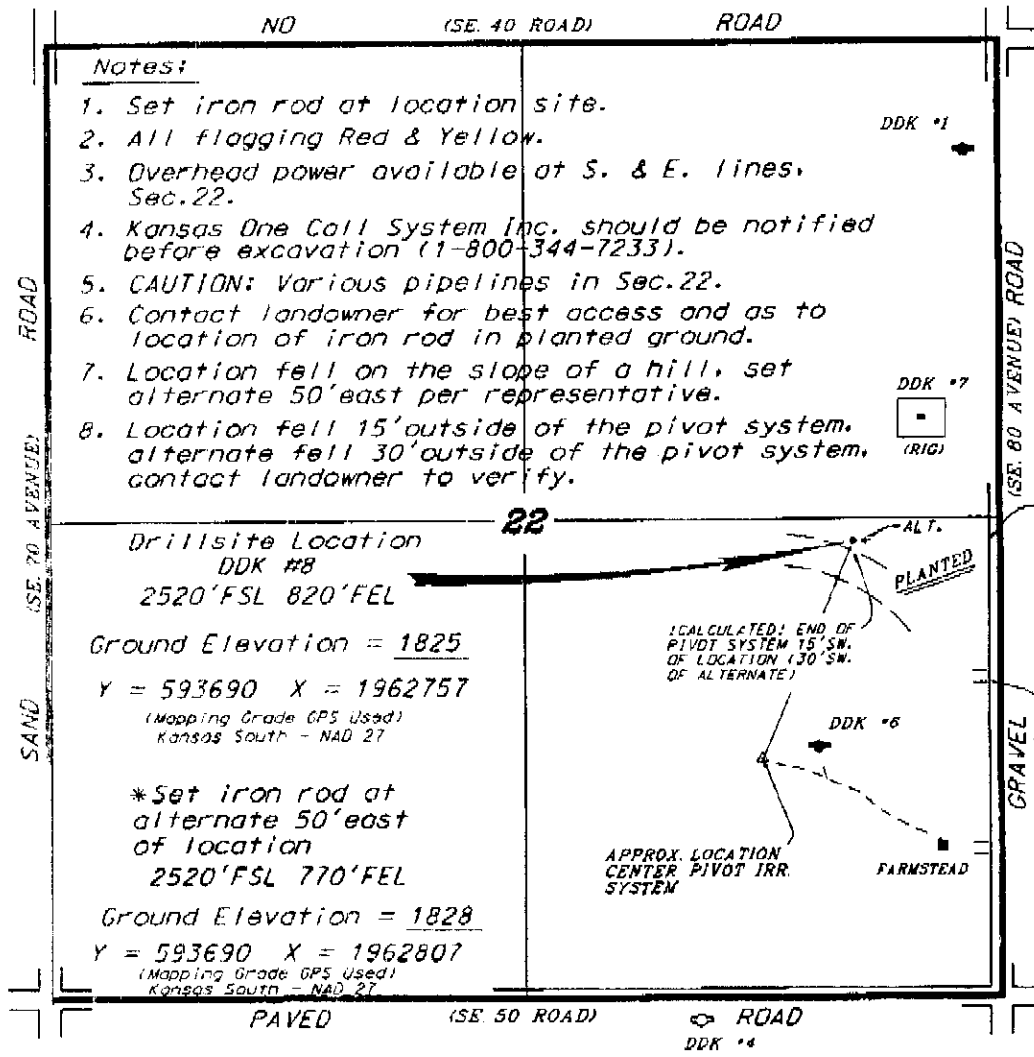

- Notes:**
1. Set iron rod at location site.
 2. All flagging Red & Yellow.
 3. Overhead power available at S. & E. lines, Sec. 22.
 4. Kansas One Call System Inc. should be notified before excavation (1-800-344-7233).
 5. CAUTION: Various pipelines in Sec. 22.
 6. Contact landowner for best access and as to location of iron rod in planted ground.
 7. Location fell on the slope of a hill, set alternate 50' east per representative.
 8. Location fell 15' outside of the pivot system, alternate fell 30' outside of the pivot system, contact landowner to verify.

Drillsite Location
DDK #8
2520' FSL 820' FEL
Ground Elevation = 1825
Y = 593690 X = 1962757
(Mapping Grade GPS Used)
Kansas South - NAD 27

***Set iron rod at alternate 50' east of location**
2520' FSL 770' FEL
Ground Elevation = 1828
Y = 593690 X = 1962807
(Mapping Grade GPS Used)
Kansas South - NAD 27

1. CALCULATED: END OF PIVOT SYSTEM 15' SW. OF LOCATION (30' SW. OF ALTERNATE)

APPROX. LOCATION CENTER PIVOT IRR. SYSTEM

FARMSTEAD

ROAD (SE 70 AVENUE)
ROAD (SE 80 AVENUE)
ROAD (SE 50 ROAD)

ROAD (NO ROAD)
ROAD (SE 40 ROAD)

SCALE 1" = 1000'

FLAGGED ROAD OPPOSITE LOC.

FIELD ENTRANCE

ROAD (DDK #4)

*Ingress and egress to location as shown on this plat is for private use only and may not be legally opened for public use. Contact landowner, pertinent and county road department for access.

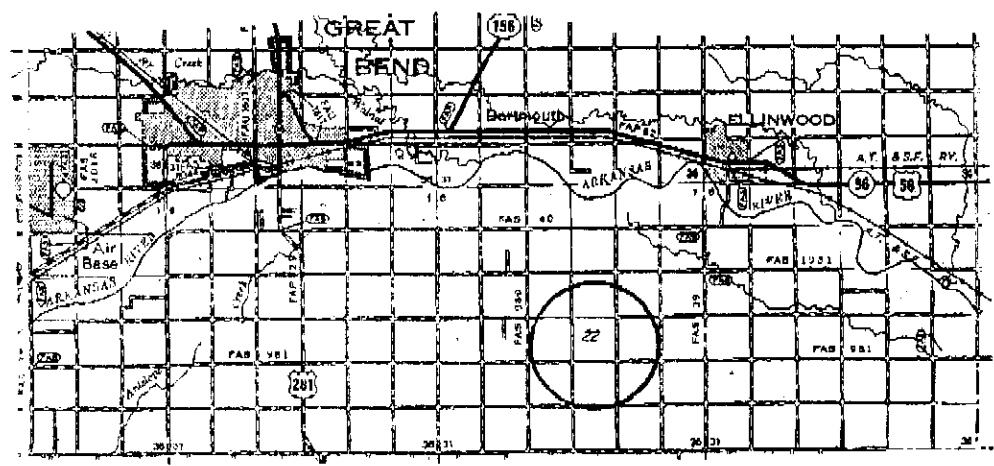

RECEIVED
KANSAS CORPORATION COMMISSION
MAR 06 2007
CONSERVATION DIVISION
WICHITA, KS

• Controlling data is based upon the best available information available to us and upon a regular section of land containing 360 acres.
• Appropriate section lines were determined using the normal method of care of oilfield surveys conducted in the state of Kansas, which is that the location of the section corners, which are not necessarily located at the center location of the drillsite location in the section is not guaranteed. Therefore, the operator assuming this service and accepting this plat and all other parties relying thereon are to hold Central Kansas Oilfield Services, Inc., its officers and employees harmless from all claims, costs and expenses and shall defend and hold harmless any third parties.
• Elevations derived from the National Geodetic Vertical Datum.

Date March 1, 2007

APPLICATION FOR SURFACE PIT MAR 06 2007

Submit in Duplicate

CONSERVATION DIVISION
WICHITA, KS

Operator Name: Gilbert-Stewart Operating LLC		License Number: 32924
Operator Address: 1801 Broadway #450		
Contact Person: Kent Gilbert		Phone Number: (303) 534 - 1686
Lease Name & Well No.: DDK #8		Pit Location (QQQQ): NW NE SE
Type of Pit: <input type="checkbox"/> Emergency Pit <input type="checkbox"/> Burn Pit <input type="checkbox"/> Settling Pit <input checked="" type="checkbox"/> Drilling Pit <input type="checkbox"/> Workover Pit <input type="checkbox"/> Haul-Off Pit <small>(If WP Supply API No. or Year Drilled)</small>	Pit is: <input checked="" type="checkbox"/> Proposed <input type="checkbox"/> Existing If Existing, date constructed: _____ Pit capacity: 4570 (bbls)	Sec. 22 Twp. 20S R. 12W <input type="checkbox"/> East <input checked="" type="checkbox"/> West 2520' Feet from <input type="checkbox"/> North / <input checked="" type="checkbox"/> South Line of Section 770' Feet from <input checked="" type="checkbox"/> East / <input type="checkbox"/> West Line of Section Barton County
Is the pit located in a Sensitive Ground Water Area? <input type="checkbox"/> Yes <input checked="" type="checkbox"/> No		Chloride concentration: _____ mg/l <small>(For Emergency Pits and Settling Pits only)</small>
Is the bottom below ground level? <input checked="" type="checkbox"/> Yes <input type="checkbox"/> No	Artificial Liner? <input type="checkbox"/> Yes <input checked="" type="checkbox"/> No	How is the pit lined if a plastic liner is not used? Bentonite
Pit dimensions (all but working pits): 80' Length (feet) 80' Width (feet) N/A: Steel Pits Depth from ground level to deepest point: 4' (feet)		
If the pit is lined give a brief description of the liner material, thickness and installation procedure. Bentonite from the drilling mud will coat and seal the sides and bottom of the pit during drilling		Describe procedures for periodic maintenance and determining liner integrity, including any special monitoring. Bentonite will stay in place until the pit is squeezed and closed.
Distance to nearest water well within one-mile of pit 800 feet Depth of water well 75' feet		Depth to shallowest fresh water 26' est feet. Source of information: <input checked="" type="checkbox"/> measured <input type="checkbox"/> well owner <input type="checkbox"/> electric log <input type="checkbox"/> KDWR
Emergency, Settling and Burn Pits ONLY: Producing Formation: _____ Number of producing wells on lease: _____ Barrels of fluid produced daily: _____ Does the slope from the tank battery allow all spilled fluids to flow into the pit? <input type="checkbox"/> Yes <input type="checkbox"/> No		Drilling, Workover and Haul-Off Pits ONLY: Type of material utilized in drilling/workover: Fresh Water/Bentonite Number of working pits to be utilized: 3 Abandonment procedure: Haul off any free fluids after the Hutchinson Salt Allow the pits to dry. Back fill when dry. Drill pits must be closed within 365 days of spud date.
I hereby certify that the above statements are true and correct to the best of my knowledge and belief. 3-5-07 Date  Signature of Applicant or Agent		

15-009-25034-002D

KCC OFFICE USE ONLY		RFAS+C
Date Received: 3/6/07	Permit Number: _____	Permit Date: 3/6/07 Lease Inspection: <input checked="" type="checkbox"/> Yes <input type="checkbox"/> No

KANSAS

CORPORATION COMMISSION

KATHLEEN SEBELIUS, GOVERNOR

BRIAN J. MOLINE, CHAIR

ROBERT E. KREHBIEL, COMMISSIONER

MICHAEL C. MOFFET, COMMISSIONER

March 6, 2007

Mr. Kent L. Gilbert
Gilbert-Stewart Operating, LLC
1801 Broadway #450
Denver, CO 80202

RE: Drilling Pit Application
DDK Lease Well No. 8
SE/4 Sec. 22-20S-12W
Barton County, Kansas

Dear Mr. Gilbert:

District staff has inspected the above referenced location and has determined that the reserve pit shall be constructed **without slots**, the bottom shall be flat and reasonably level and the free fluids must be removed. The fluids are to be removed from the reserve pit as soon as the Hutchinson Salt section has been drilled through and displacement of the fluids into the reserve pit has occurred. The fluids should be removed again as soon as practical after drilling operations have ceased. **Please keep all pits away from any draws.**

If production casing is set all completion fluids shall be removed from the working pits daily. NO completion fluids or non-exempt wastes shall be placed in the reserve pit.

The fluids should be taken to an authorized disposal well. Please call the District Office at (785) 625-0550 when the fluids have been removed. Please file form CDP-5 (August 2004), Exploration and Production Waste Transfer, within 30 days of fluid removal. Conservation division forms are available through our office and on the KCC web site: www.kcc.state.ks.us/conservation/forms.

A copy of this letter should be posted in the doghouse along with the approved Intent to Drill.

If you have any questions or concerns please feel free to contact the undersigned at the above address.

Sincerely,

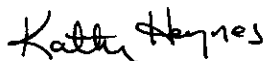

Kathy Haynes
Department of Environmental Protection and Remediation

cc: File