

OWWO

For KCC Use: 4-1-07
Effective Date: 4-1-07
District #: 4
SGA? Yes No

KANSAS CORPORATION COMMISSION
OIL & GAS CONSERVATION DIVISION

Form C-1
December 2002

Form must be Typed
Form must be Signed
All blanks must be Filled

NOTICE OF INTENT TO DRILL

Must be approved by KCC five (5) days prior to commencing well

Expected Spud Date March 26, 2007
month day year

Spot East
C SE NE Sec. 19 Twp. 11S S. R. 24 West
3300 3300 feet from N / S Line of Section
660 feet from E / W Line of Section

OPERATOR: License# 6931 ✓
Name: Bowman Oil Company
Address: 805 Codell Road
City/State/Zip: Codell, Kansas 67663
Contact Person: Louis "Don" Bowman or William "Bill" Bowman
Phone: 785-434-2286 M-F 7-12 AM

Is SECTION Regular Irregular?
(Note: Locate well on the Section Plat on reverse side)

CONTRACTOR: License# 6931 ✓
Name: Louis "Don" Bowman

County: Trego County, Kansas
Lease Name: Scanlon-Newman (formerly Owen #1) Well #: 3
Field Name: Garner

Well Drilled For: Well Class: Type Equipment:
 Oil Enh Rec Infield Mud Rotary
 Gas Storage Pool Ext. Air Rotary
 OWWO Disposal Wildcat Cable
 Seismic; # of Holes Other
 Other

Is this a Prorated / Spaced Field? Yes No
Target Formation(s): 2220 Cedar Hills
Nearest Lease or unit boundary: 660' to the east
Ground Surface Elevation: 2407 feet MSL
Water well within one-quarter mile: Yes No
Public water supply well within one mile: Yes No

If OWWO: old well information as follows:
Operator: Raymond Oil Company & Rains & Williamson Oil Co., Inc.
Well Name: Owen #1
Original Completion Date: 6-15-67 Original Total Depth: 3980'

Depth to bottom of fresh water: 70'
Depth to bottom of usable water: 886' 1080'
Surface Pipe by Alternate: 1 2 232
Length of Surface Pipe Planned to be set: 225' of 8 5/8"
Length of Conductor Pipe required: none
Projected Total Depth: 2020' (below Anhydrite)
Formation at Total Depth: Anhydrite

Directional, Deviated or Horizontal wellbore? Yes No
If Yes, true vertical depth: _____
Bottom Hole Location: _____
KCC DKT #: _____

Water Source for Drilling Operations:
 Well Farm Pond Other Fresh Water
DWR Permit #: _____
(Note: Apply for Permit with DWR)
Will Cores be taken? Yes No
If Yes, proposed zone: _____

AFFIDAVIT

The undersigned hereby affirms that the drilling, completion and eventual plugging of this well will comply with K.S.A. 55 et. seq.
It is agreed that the following minimum requirements will be met:

1. Notify the appropriate district office **prior** to spudding of well;
2. A copy of the approved notice of intent to drill **shall be** posted on each drilling rig;
3. The minimum amount of surface pipe as specified below **shall be set** by circulating cement to the top; in all cases surface pipe **shall be set** through all unconsolidated materials plus a minimum of 20 feet into the underlying formation.
4. If the well is dry hole, an agreement between the operator and the district office on plug length and placement is necessary **prior to plugging**;
5. The appropriate district office will be notified before well is either plugged or production casing is cemented in;
6. If an ALTERNATE II COMPLETION, production pipe shall be cemented from below any usable water to surface within **120 days** of spud date.
Or pursuant to Appendix "B" - Eastern Kansas surface casing order #133,891-C, which applies to the KCC District 3 area, alternate II cementing must be completed within 30 days of the spud date or the well shall be plugged. **In all cases, NOTIFY district office** prior to any cementing.

I hereby certify that the statements made herein are true and to the best of my knowledge and belief.

Date: March 22, 2007 Signature of Operator or Agent: William F. Bowman Title: Partner

For KCC Use ONLY
API # 15 - 195-20024-00-01
Conductor pipe required None feet
Minimum surface pipe required 232 feet per Alt. XO 2
Approved by: LM 3-27-07
This authorization expires: 9-27-07
(This authorization void if drilling not started within 6 months of approval date.)
Spud date: _____ Agent: _____

Remember to:
- File Drill Pit Application (form CDP-1) with Intent to Drill;
- File Completion Form ACO-1 within 120 days of spud date;
- File acreage attribution plat according to field proration orders;
- Notify appropriate district office 48 hours prior to workover or re-entry;
- Submit plugging report (CP-4) after plugging is completed;
- Obtain written approval before disposing or injecting salt water.
- If this permit has expired (See: authorized expiration date) please check the box below and return to the address below.
 Well Not Drilled - Permit Expired
Signature of Operator or Agent: _____
Date: _____

Mail to: KCC - Conservation Division, 130 S. Market - Room 2078, Wichita, Kansas 67202

RECEIVED

MAR 26 2007

KCC WICHITA

11
2112

IN ALL CASES PLOT THE INTENDED WELL ON THE PLAT BELOW

Plat of acreage attributable to a well in a prorated or spaced field

If the intended well is in a prorated or spaced field, please fully complete this side of the form. If the intended well is in a prorated or spaced field complete the plat below showing that the well will be properly located in relationship to other wells producing from the common source of supply. Please show all the wells and within 1 mile of the boundaries of the proposed acreage attribution unit for gas wells and within 1/2 mile of the boundaries of the proposed acreage attribution unit for oil wells.

API No. 15 - 15-195-20024-00-01
Operator: Bowman Oil Company
Lease: Scanlon-Newman (formerly Owen #1)
Well Number: 3
Field: Garner
Number of Acres attributable to well: _____
QTR / QTR / QTR of acreage: C - SE - NE

Location of Well: County: Trego County, Kansas
~~330~~ 3300 feet from N / S Line of Section
660 feet from E / W Line of Section
Sec. 19 Twp. 11S S. R. 24 East West
Is Section: Regular or Irregular
If Section is Irregular, locate well from nearest corner boundary.
Section corner used: NE NW SE SW

PLAT

*(Show location of the well and shade attributable acreage for prorated or spaced wells.)
(Show footage to the nearest lease or unit boundary line.)*

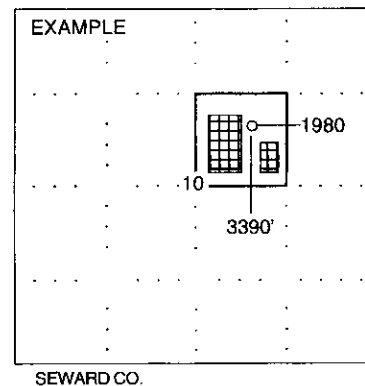
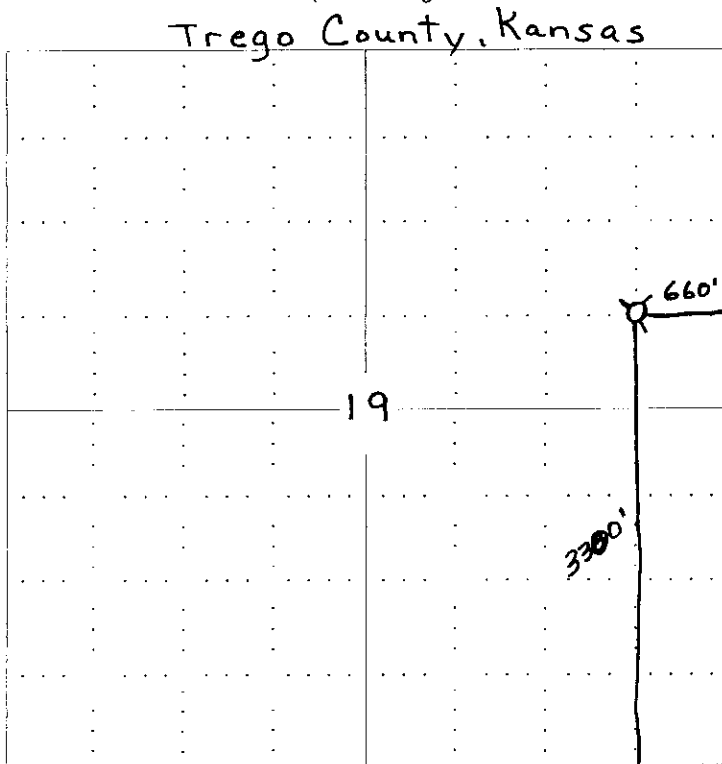

NOTE: In all cases locate the spot of the proposed drilling location.

In plotting the proposed location of the well, you must show:

1. The manner in which you are using the depicted plat by identifying section lines, i.e. 1 section, 1 section with 8 surrounding sections, 4 sections, etc.
2. The distance of the proposed drilling location from the section's south / north and east / west.
3. The distance to the nearest lease or unit boundary line.
4. If proposed location is located within a prorated or spaced field a certificate of acreage attribution plat must be attached: (CO-7 for oil wells, CG-8 for gas wells).

RECEIVED
MAR 26 2007
KCC WICHITA

**KANSAS CORPORATION COMMISSION
OIL & GAS CONSERVATION DIVISION
APPLICATION FOR SURFACE PIT**

Form CDP-1
April 2004
Form must be Typed

Submit in Duplicate

Operator Name: Bowman Oil Company		License Number: 6931
Operator Address: 805 Codell Road Codell, Kansas 67663		
Contact Person: Louis "Don" Bowman/William "Bill" Bowman		Phone Number: (785) 434 - 2286 MF 7-12AM
Lease Name & Well No.: Scarlata-Newman #3		Pit Location (QQQQ): N2 SE NE
Type of Pit: <input type="checkbox"/> Emergency Pit <input type="checkbox"/> Burn Pit <input type="checkbox"/> Settling Pit <input type="checkbox"/> Drilling Pit <input checked="" type="checkbox"/> Workover Pit <input type="checkbox"/> Haul-Off Pit <small>(If WP Supply API No. or Year Drilled)</small>	Pit is: <input checked="" type="checkbox"/> Proposed <input type="checkbox"/> Existing If Existing, date constructed: _____ Pit capacity: two 100 (bbls)	Sec. 19 Twp. 11S R. 24 <input type="checkbox"/> East <input checked="" type="checkbox"/> West 3350 Feet from <input type="checkbox"/> North / <input checked="" type="checkbox"/> South Line of Section 660 Feet from <input checked="" type="checkbox"/> East / <input type="checkbox"/> West Line of Section Trego County, Kansas County
Is the pit located in a Sensitive Ground Water Area? <input type="checkbox"/> Yes <input checked="" type="checkbox"/> No		Chloride concentration: 5,000 mg/l <small>(For Emergency Pits and Settling Pits only)</small>
Is the bottom below ground level? <input checked="" type="checkbox"/> Yes <input type="checkbox"/> No	Artificial Liner? <input checked="" type="checkbox"/> Yes <input type="checkbox"/> No	How is the pit lined if a plastic liner is not used?
Pit dimensions (all but working pits): 15 Length (feet) 8 Width (feet) N/A: Steel Pits Depth from ground level to deepest point: 5 (feet)		
If the pit is lined give a brief description of the liner material, thickness and installation procedure. Standard Black Plastic		Describe procedures for periodic maintenance and determining liner integrity, including any special monitoring. Daily Visual Inspection
Distance to nearest water well within one-mile of pit 1320 feet Depth of water well 70 feet		Depth to shallowest fresh water 52 feet. (Database) Source of information: (WWCS) _____ measured _____ well owner _____ electric log _____ KDWR
Emergency, Settling and Burn Pits ONLY: Producing Formation: _____ Number of producing wells on lease: _____ Barrels of fluid produced daily: _____ Does the slope from the tank battery allow all spilled fluids to flow into the pit? <input type="checkbox"/> Yes <input type="checkbox"/> No		Drilling, Workover and Haul-Off Pits ONLY: Type of material utilized in drilling/workover: Fresh Water for Workover Number of working pits to be utilized: 2 pits Abandonment procedure: Will haul waste and Allow pit to Air Dry and will fill pit back to ground level Drill pits must be closed within 365 days of spud date.
I hereby certify that the above statements are true and correct to the best of my knowledge and belief.		
March 22, 2007 Date		<i>William A. Bowman</i> Signature of Applicant or Agent

15-195-2004-00-01

KCC OFFICE USE ONLY			
Date Received: 3/26/07	Permit Number: _____	Permit Date: 3/26/07	Lease Inspection: <input type="checkbox"/> Yes <input checked="" type="checkbox"/> No

Mail to: KCC - Conservation Division, 130 S. Market - Room 2078, Wichita, Kansas 67202

RECEIVED

MAR 26 2007

KCC WICHITA

15-195-20024-00-00

STATE OF KANSAS
STATE CORPORATION COMMISSION

Form CP-4

WELL PLUGGING RECORD

Give All Information Completely
Make Required Affidavit
Mail or Deliver Report to:
Conservation Division
State Corporation Commission
212 No. Market
Wichita, Kansas

Trego County, Sec. 19 Twp. 11S Rge. 24 (E) 24 (W)
Location as "NE/CNW/SW" or footage from lines SE NE
Lease Owner Rains & Williamson Oil Co., Inc.
Lease Name OWENS Well No. 1
Office Address 1425 Wichita Plaza - Wichita, Kansas 67202
Character of Well (completed as Oil, Gas or Dry Hole) Dry Hole
Date well completed 6-24 19 67
Application for plugging filed 6-24 19 67
Application for plugging approved 6-24 19 67
Plugging commenced 6-24 19 67
Plugging completed 11:30 A.M. 6-24 19 67
Reason for abandonment of well or producing formation No oil/gas found
in commercial quantities.
If a producing well is abandoned, date of last production -- 19 --
Was permission obtained from the Conservation Division or its agents before plugging was commenced? Yes

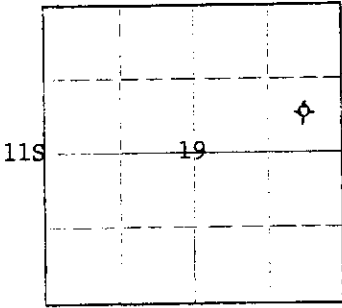

Locate well correctly on above Section Plot

Name of Conservation Agent who supervised plugging of this well W. L. Nichols, Moreland, Kansas
Producing formation _____ Depth to top _____ Bottom _____ Total Depth of Well 3980 Feet
Show depth and thickness of all water and gas formations.

OIL, GAS OR WATER RECORDS

CASING RECORD

FORMATION	CONTENT	FROM	TO	SIZE	PUT IN	PULLED OUT
				3-5/8"	232.44	-0-

RECEIVED
STATE CORPORATION COMMISSION
JUN 20 1967
CONSERVATION DIVISION
Wichita, Kansas

Describe in detail the manner in which the well was plugged, indicating where the mud fluid was placed and the method or methods used in introducing it into the hole. If cement or other plugs were used, state the character of same and depth placed, from _____ feet to _____ feet for each plug set.

Pushed plug to 550'. Cemented through drill pipe with 20 sacks. Second plug at 240' with quarter sack of hulls and 20 sacks cement through drill pipe. Set solid bridge at 40' and capped with 10 sacks, 2 sacks in rat hole. Plugging completed at 11:30 A.M., 6-24-67.

(If additional description is necessary, use BACK of this sheet)

Name of Plugging Contractor Rains & Williamson Oil Co., Inc.
Address 1425 Wichita Plaza - Wichita, Kansas

STATE OF KANSAS COUNTY OF SEDGWICK, ss.
Wilson Rains (owner or operator) of the above-described well, being first duly sworn on oath, says: That I have knowledge of the facts, statements, and matters herein contained and the log of the above-described well as filed and that the same are true and correct. So help me God.
(Signature) Wilson Rains Wilson Rains
1425 Wichita Plaza - Wichita, Kansas
(Address)

SUBSCRIBED AND SWORN to before me this 29 day of June, 19 67

My commission expires March 3, 1970
Mary J. Brown Notary Public.

KANSAS

CORPORATION COMMISSION

KATHLEEN SEBELIUS, GOVERNOR

BRIAN J. MOLINE, CHAIR

ROBERT E. KREHBIEL, COMMISSIONER

MICHAEL C. MOFFET, COMMISSIONER

NOTICE TO OPERATORS FILING INTENT TO DRILL FOR DISPOSAL OR ENHANCED RECOVERY INJECTION WELLS, (CLASS II INJECTION WELL)

The attached approved Notice of Intent to Drill indicates the proposed well is to be used for injection. An approved "Intent to Drill" does not approve injection authority as a Class II Injection Well in Kansas.

Before any well is used for injection purposes, the operator must file an application for injection authority in accordance with K.A.R. 82-3-401 and provide notice in accordance with K.A.R. 82-3-402. The Conservation Division must issue a written permit granting the application before commencement of injection.

The Conservation Division requirements and restrictions associated with Class II Injection are identified in **K.A.R. 82-3-400 et seq** of our regulations. Associated regulations governing drilling, completion and injection applications may be found in K.A.R. 82-3-135, Table I, Table II, in the Cedar Hills Sandstone Moratorium, (Docket #156,397-C), and the Eastern Kansas Surface Casing Order, (Docket #133,891-C).

If you have questions regarding the approval of injection authority, an injection application may be filed as a "Design Approval" before actual drilling and completion of the well occurs. If you have any questions or concerns regarding Class II injection wells or regulations, call the Underground Injection Control Department at 316-337-6200.

Failure to obtain commission approval before beginning injection is punishable by a penalty, shut-in of the well or both.