

For KCC Use:
Effective Date: 1-8-2000
District #: 3
SGA? Yes No

KANSAS CORPORATION COMMISSION
OIL & GAS CONSERVATION DIVISION

CORRECTED

Form C-1

September 1999

Form must be Typed

Form must be Signed

All blanks must be Filled

NOTICE OF INTENT TO DRILL

Must be approved by KCC five (5) days prior to commencing well

Expected Spud Date 1/7/00 (now 2/25/00)
month day year

OPERATOR: License# 5556
Name: VIVA INTERNATIONAL INC
Address: 6750 W 75TH STREET, STE 1A
City/State/Zip: OVERLAND PARK, KS 66204
Contact Person: ROBERT BUKATY
Phone: (913) 236-0090

CONTRACTOR: License# 30567
Name: RIB 6 DRILLING COMPANY

Well Drilled For:	Well Class:	Type Equipment:
<input checked="" type="checkbox"/> Oil	<input type="checkbox"/> Enh Rec	<input type="checkbox"/> Infield
<input type="checkbox"/> Gas	<input type="checkbox"/> Storage	<input checked="" type="checkbox"/> Mud Rotary
<input type="checkbox"/> OWWO	<input type="checkbox"/> Disposal	<input type="checkbox"/> Air Rotary
<input type="checkbox"/> Seismic; # of Holes	<input type="checkbox"/> Wildcat	<input type="checkbox"/> Cable
<input type="checkbox"/> Other	<input type="checkbox"/> Other	

If OWWO: old well information as follows:

Operator: N/A
Well Name: N/A
Original Completion Date: N/A Original Total Depth: N/A

Directional, Deviated or Horizontal wellbore? Yes No

If Yes, true vertical depth: N/A

Bottom Hole Location: N/A

KCC DKT #: _____

Spot 30' W of
 East
 West
* SW SE NW Sec. 22 Twp. 23 S. R. 10
2310 feet from S (N) (circle one) Line of Section
* 1620 feet from E (W) (circle one) Line of Section
Is SECTION Regular Irregular?

(Note: Locate well on the Section Plat on reverse side)

County: GREENWOOD
Lease Name: EDWARDS Well #: 15

Field Name: BURKETT
Is this a Prorated / Spaced Field? Yes No

Target Information(s): BARTLESVILLE
Nearest Lease or unit boundary: 330

Ground Surface Elevation: 1290 feet MSL

Water well within one-quarter mile: Yes No

Public water supply well within one mile: Yes No

Depth to bottom of fresh water: 100'

Depth to bottom of usable water: 150'

Surface Pipe by Alternate: 1 2

Length of Surface Pipe Planned to be set: 200'

Length of Conductor Pipe required: N/A

Projected Total Depth: 2300'

Producing Formation Target: BARTLESVILLE

Water Source for Drilling Operations:
Well _____ Farm Pond Other _____

DWR Permit #: _____

(Note: Apply for Permit with DWR)

Will Cores be taken? N/A Yes No

If Yes, proposed zone: _____

AFFIDAVIT

* SPOT WAS: 80' W of S/2 SE NW

SPOT IS: 30' W of SW SE NW

FOOTAGE WAS: 1900' FWL IS: 1620' FWL

The undersigned hereby affirms that the drilling, completion and eventual plugging of this well will comply with K.S.A. 55-101, et. seq.

It is agreed that the following minimum requirements will be met:

1. Notify the appropriate district office **prior** to spudding of well;
2. A copy of the approved notice of intent to drill **shall be** posted on each drilling rig;
3. The minimum amount of surface pipe as specified below **shall be set** by circulating cement to the top; in all cases surface pipe **shall be set** through all unconsolidated materials plus a minimum of 20 feet into the underlying formation.
4. If the well is dry hole, an agreement between the operator and the district office on plug length and placement is necessary **prior to plugging**;
5. The appropriate district office will be notified before well is either plugged or production casing is cemented in;
6. If an ALTERNATE II COMPLETION, production pipe shall be cemented from below any usable water to surface within **120 days** of spud date. **In all cases, NOTIFY district office** prior to any cementing.

I hereby certify that the statements made herein are true and to the best of my knowledge and belief.

Date: 2/24/00 Signature of Operator or Agent: William C. Bradley Title: AGENT

For KCC Use ONLY

API # 15 - 073-23887-0000

Conductor pipe required NONE feet

Minimum surface pipe required 200 feet per Alt. (1)

Approved by: CDR 3-24-2000 JK/ORIG 1-3-2000 JK

This authorization expires: 7-3-2000

(This authorization void if drilling not started within 6 months of effective date.)

Spud date: _____ Agent: _____

Remember to:

- File Drill Pit Application (form CDP-1) with Intent to Drill;
- File Completion Form ACO-1 within 120 days of spud date;
- File acreage attribution plat according to field proration orders;
- Notify appropriate district office 48 hours prior to workover or re-entry;
- Submit plugging report (CP-4) after plugging is completed;
- Obtain written approval before disposing or injecting seal water.

RECEIVED
STATE CORPORATION COMMISSION

2/25/00
FEB 25 2000

Mail to: KCC - Conservation Division, 130 S. Market - Room 2078, Wichita, Kansas 67202

CONSERVATION DIVISION
Wichita, Kansas

22
23
10
11

IN ALL CASES PLOT THE INTENDED WELL ON THE PLAT BELOW

Plat of acreage attributable to a well in a prorated or spaced field

If the intended well is in a prorated or spaced field, please fully complete this side of the form. If the intended well is in a prorated or spaced field complete the plat below showing that the well will be properly located in relationship to other wells producing from the common source of supply. Please show all the wells and within 1 mile of the boundaries of the proposed acreage attribution unit for gas wells and within 1/2 mile of the boundaries of the proposed acreage attribution unit for oil wells.

API No. 15 - 73-23887
 Operator: VIVA INTERNATIONAL, INC.
 Lease: EDWARDS
 Well Number: 15
 Field: BURKETT
 Number of Acres attributable to well: 10
 QTR / QTR / QTR of acreage: SW - SE - NW

Location of Well: County: GREENWOOD
2310 feet from S / N (circle one) Line of Section
1620 feet from E / W (circle one) Line of Section
 Sec. 22 Twp. 23 S. R. 10 East West

Is Section X Regular or _____ Irregular

If Section is Irregular, locate well from nearest corner boundary.

Section corner used: ___ NE ___ NW ___ SE ___ SW

PLAT

(Show location of the well and shade attributable acreage for prorated or spaced wells.)

(Show footage to the nearest lease or unit boundary line.)

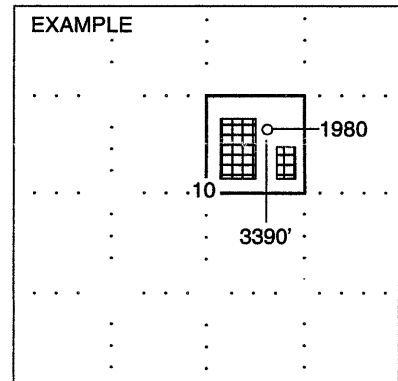
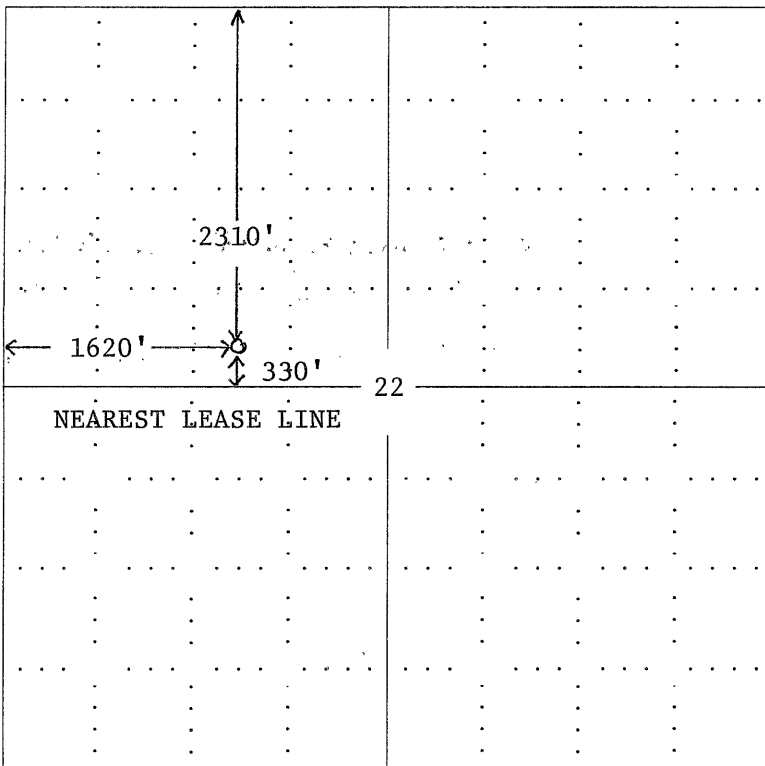

NOTE: In all cases locate the spot of the proposed drilling location.

In plotting the proposed location of the well, you must show:

1. The manner in which you are using the depicted plat by identifying section lines, i.e. 1 section, 1 section with 8 surrounding sections, 4 sections, etc.
2. The distance of the proposed drilling location from the section's south / north and east / west.
3. The distance to the nearest lease or unit boundary line.
4. If proposed location is located within a prorated or spaced field a certificate of acreage attribution plat must be attached: (CO-7 for oil wells; CG-8 for gas wells).