

FOR KCC USE:

FORM C-1 7/91

EFFECTIVE DATE: 11-27-99

FORM MUST BE TYPED

DISTRICT # 2

State of Kansas

FORM MUST BE SIGNED

SGA? .... Yes.  No

NOTICE OF INTENTION TO DRILL

ALL BLANKS MUST BE FILLED

Must be approved by the K.C.C. five (5) days prior to commencing well.

Expected Spud Date 11/26/99  
month day year

Spot  
Ap w/2-W/2 NW SW Sec 22 Twp 23 S, Rg 10  East  
West

OPERATOR: License # 5556  
Name: VIVA INTERNATIONAL, INC.  
Address: 6750 W. 75TH, STE 1A  
City/State/Zip: OVERLAND PARK, KS 66204  
Contact Person: ROGER BUKATY  
Phone: (913) 236-0090

1848 feet from South North line of Section  
1518 feet from East West line of Section  
IS SECTION  REGULAR  IRREGULAR?

CONTRACTOR: License # 30567  
Name: RIG & DRILLING CO

(NOTE: Locate well on the Section Plat on Reverse Side)  
County: GREENWOOD  
Lease Name: PEARSON Well #: 17  
Field Name: BURKETT  
Is this a Prorated/Spaced Field? .... yes  no  
Target Formation(s): BARTLESVILLE  
Nearest lease or unit boundary: 792'  
Ground Surface Elevation: 1320 feet MSL  
Water well within one-quarter mile: .... yes  no  
Public water supply well within one mile: .... yes  no  
Depth to bottom of fresh water: 100'  
Depth to bottom of usable water: 150' 180'  
Surface Pipe by Alternate:  1  2  
Length of Surface Pipe Planned to be set: 200'  
Length of Conductor pipe required: N/A  
Projected Total Depth: 2300'  
Formation at Total Depth: BARTLESVILLE  
Water Source for Drilling Operations:  
... well  farm pond .... other

Well Drilled For: Well Class: Type Equipment:  
 Oil  Enh Rec  Infield  Mud Rotary  
 Gas  Storage  Pool Ext.  Air Rotary  
 OWWO  Disposal  Wildcat  Cable  
 Seismic;  # of Holes  Other  
If **OWWO**: old well information as follows:  
Operator: N/A  
Well Name: N/A  
Comp. Date: N/A Old Total Depth N/A

Directional, Deviated or Horizontal wellbore? .... yes  no  
If yes, true vertical depth: N/A  
Bottom Hole Location: N/A

Will Cores Be Taken?: .... yes  no  
If yes, proposed zone: N/A

AFFIDAVIT

The undersigned hereby affirms that the drilling, completion and eventual plugging of this well will comply with K.S.A. 55-101, et. seq.  
It is agreed that the following minimum requirements will be met:

- 1. Notify the appropriate district office prior to spudding of well;
- 2. A copy of the approved notice of intent to drill shall be posted on each drilling rig;
- 3. The minimum amount of surface pipe as specified below shall be set by circulating cement to the top; in all cases surface pipe shall be set through all unconsolidated materials plus a minimum of 20 feet into the underlying formation;
- 4. If the well is dry hole, an agreement between the operator and the district office on plug length and placement is necessary prior to plugging;
- 5. The appropriate district office will be notified before well is either plugged or production casing is cemented in;
- 6. IF AN ALTERNATE II COMPLETION, PRODUCTION PIPE SHALL BE CEMENTED FROM BELOW ANY USABLE WATER TO SURFACE WITHIN 120 DAYS OF SPUD DATE. IN ALL CASES, NOTIFY DISTRICT OFFICE PRIOR TO ANY CEMENTING.

I hereby certify that the statements made herein are true and to the best of my knowledge and belief.

Date: 11/19/99 Signature of Operator or Agent: William C Bradley Title: AGENT

FOR KCC USE:  
API # 15- 073-23886-0000  
Conductor pipe required NONE feet  
Minimum surface pipe required 200 feet per Alt.   
Approved by: DPW 11-22-99  
This authorization expires: 5-22-2000  
(This authorization void if drilling not started within 6 months of effective date.)  
Spud date: \_\_\_\_\_ Agent: \_\_\_\_\_

22  
23  
10E  
11/22/99  
1999 NOV 22 11:14  
RECEIVED

- REMEMBER TO:
- File Drill Pit Application (form CDP-1) with Intent to Drill;
  - File Completion Form ACD-1 within 120 days of spud date;
  - File acreage attribution plat according to field proration orders;
  - Notify appropriate district office 48 hours prior to workover or re-entry;
  - Submit plugging report (CP-4) after plugging is completed;
  - Obtain written approval before disposing or injecting salt water.

Mail to: KCC - Conservation Division, 130 S. Market - Room 2078, Wichita, Kansas 67202.

**IN ALL CASES PLOT THE INTENDED WELL ON THE PLAT BELOW**

**PLAT OF ACREAGE ATTRIBUTABLE TO A WELL IN A PRORATED OR SPACED FIELD**

**If the intended well is in a prorated or spaced field, please fully complete this side of the form.** If the intended well is in a prorated or spaced field complete the plat below showing that the well will be properly located in relationship to other wells producing from the common source of supply. Please show all the wells within 1 mile of the boundaries of the proposed acreage attribution unit for gas wells and within 1/2 mile of the boundaries of the proposed acreage attribution unit for oil wells.

API NO. 15- \_\_\_\_\_  
 OPERATOR VIVA INTERNATIONAL, INC. LOCATION OF WELL: COUNTY GREENWOOD  
 LEASE PEARSON 1848 feet from south/north line of section  
 WELL NUMBER 17 1518 feet from east/west line of section  
 FIELD BURKETT SECTION 22 TWP 23 S RG 10 E

NUMBER OF ACRES ATTRIBUTABLE TO WELL \_\_\_\_\_ IS SECTION X REGULAR or \_\_\_\_\_ IRREGULAR  
 QTR/QTR/QTR OF ACREAGE W/2 - NE - SW **IF SECTION IS IRREGULAR, LOCATE WELL FROM NEAREST CORNER BOUNDARY.**

Section corner used: \_\_\_\_\_ NE \_\_\_\_\_ NW \_\_\_\_\_ SE \_\_\_\_\_ SW

**PLAT**

(Show location of the well and shade attributable acreage for prorated or spaced wells.)  
 (Show footage to the nearest lease or unit boundary line.)

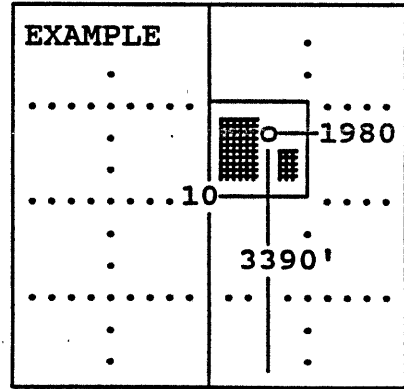
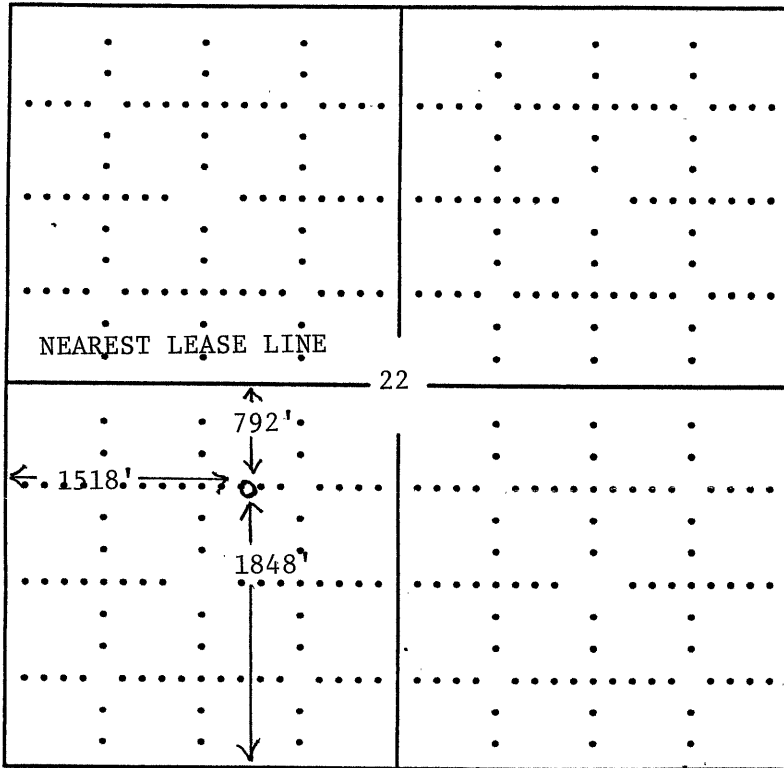

SEWARD CO.

**In plotting the proposed location of the well, you must show:**

- 1) The manner in which you are using the depicted plat by identifying section lines, i.e. 1 section, 1 section with 8 surrounding sections, 4 sections, etc.;
- 2) the distance of the proposed drilling location from the section's south/north and east/west; and
- 3) the distance to the nearest lease or unit boundary line.