

STATE OF KANSAS
STATE CORPORATION COMMISSION
CONSERVATION DIVISION
800 BITTING BUILDING
WICHITA, KANSAS

WELL PLUGGING APPLICATION FORM

Lease Owner Petroleum, Inc. Address 100 Derby Building
(Applicant) Wichita, Kansas
Lease (Farm Name) Ruzicka Well No. 1
Well Location NW/4 NW/4 SW/4 Sec. 17 Twp. 9 Rge. 18 (X) or (W)
County Rooks Field Name (if any) McHale
Total Depth 3619 Oil X Gas Dry Hole
Was well log filed with application? . If not, explain:

Herewith

Date and hour plugging is desired to begin July 12, 1950
Plugging of the well will be done in accordance with the Rules and
Regulations of the State Corporation Commission, or with the approval
of the following exceptions: Explain fully any exceptions desired.
(Use an additional sheet if necessary)

Name of the person on the lease in charge of well for owner
Claude W. Bard Address 2407 West 10th, Great Bend, Kansas
Name of Plugging Contractor Mr. Eldon Petty
Address Box 326, Hays, Kansas

Invoice covering assessment for plugging this well should be sent to:
Petroleum, Inc. Address 100 Derby Building, Wichita, Kansas
and payment will be guaranteed by applicant.

8-5-50
AUG 5 - 1950
Applicant or Acting Agent E. J. L. L. L.

Date August 4, 1950

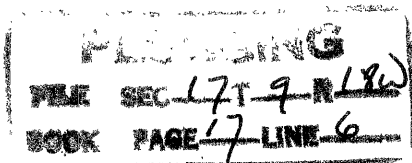



STATE OF KANSAS
STATE CORPORATION COMMISSION
CONSERVATION DIVISION
800 BITTING BUILDING
WICHITA, KANSAS

July 18, 1950

IN REPLY PLEASE
REFER TO THIS
SUBJECT

Well No. 1
Lease Rusicka
Description NW NW SW 17-9-18N
County Rooks
File No. 17-6

Petroleum, Inc.,
100 Derby Bldg.,
Wichita, Kansas

Gentlemen:

This letter is your authority to plug the above subject well, in accordance with the Rules and Regulations of the State Corporation Commission. When you are ready to plug this well, please contact our District Plugging Supervisor, Mr. Eldon Petty, Box 326, Hays, Kansas.

STATE CORPORATION COMMISSION
CONSERVATION DIVISION

BY: J. P. Roberts
J. P. ROBERTS

cc: DISTRICT PLUGGING SUPERVISOR