

TYPE OR PRINT

NOTICE OF INTENTION TO DRILL

C-1

TO BE FILED WITH THE STATE CORPORATION COMMISSION PRIOR TO COMMENCEMENT OF WELL

15-003-01008 - 0-00

1. Operator Russell Operating Company Address P. O. Box 128, Colony, Kansas
2. Lease name F. Wolfe Well No. 0-1 County Anderson
3. Well Location 550' N of SL 740' E of WL Sec. SE/4 31 Township 22-S Range 18-E
4. Well to be drilled 550 ft. from nearest lease line.
5. Drilling Contractor Oilwell Drilling Co. Address P. O. Box 99, Iola, Kansas
6. Type of equipment: Rotary ☒ Cable Tool ☐ Approx. date operation to begin October 28 196 6.
7. Well to be drilled for Oil ☒ Gas ☐ Disposal ☐ Input ☐ Estimated Total Depth of Well 950 ft.
8. Depth of deepest fresh water well within one mile of location _____ ft. If none exists, write NONE None.
9. Ground elevation at location is approx. _____ ft. higher or _____ ft. lower than ground elevation at water well.
10. Depth of the deepest municipal water well within three miles of location _____ ft. If none exists, write NONE None.
11. Operator states that he will set surface pipe at least 25 ft. below all Tertiary or unconsolidated deposits and, taking into consideration differences in ground elevations, that the minimum depth necessary, to the best of his knowledge and belief, to protect all fresh water zones is _____ ft. and operator agrees to set surface pipe at this location to a depth of not less than 950 ft. Alternate 1 ☐ Alternate 2 ☒.

REMARKS: 4 3/4 inch hole with ample cement to circulate hole from bottom to top

Signature of Operator RUSSELL OPERATING COMPANY

By: Carl B. Edington

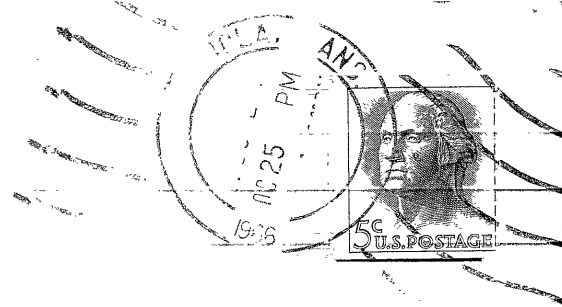

**State Corporation Commission of Kansas
Conservation Division
500 Insurance Building
212 North Market
Wichita, Kansas 67202**

(IF PREFERRED, MAIL IN ENVELOPE)

RECEIVED
STATE CORPORATION COMMISSION
OCT 26 1966
CONSERVATION DIVISION
Wichita, Kansas