

KANSAS CORPORATION COMMISSION
OIL & GAS CONSERVATION DIVISION

Form C-1
September 1999
Form must be Typed
Form must be Signed
All blanks must be Filled

NOTICE OF INTENT TO DRILL

Must be approved by KCC five (5) days prior to commencing well

CORRECTED

For KCC Use: Effective Date: 9-11-2001
District #: 4
SGA? Yes No

Expected Spud Date: 6-29-2001
month day year

OPERATOR: License# 9449
Name: GREAT EASTERN ENERGY & DEVELOPMENT
Address: BOX 150
City/State/Zip: BOGUE KANSAS 67625
Contact Person: MICHEAL A. DAVIGNON
Phone: 915-682-1178
CONTRACTOR: License# 30606
Name: MURFIN DRGLG INC.

Spot APPROX. East West
* C E/2 SW Sec. 18 Twp. 9 S. R. 18
* 1095 feet from (S) N (circle one) Line of Section
* 1965 feet from E / (W) (circle one) Line of Section
Is SECTION Regular Irregular?

(Note: Locate well on the Section Plat on reverse side)

County: ROOKS
Lease Name: HILGERS Well #: 1
Field Name: MAYHEW
is this a Prorated / Spaced Field? Yes No
Target Information(s): ARBUCKLE

* Nearest Lease or unit boundary: 660' WAS: 990'
Ground Surface Elevation: 2110 feet MSL
Water well within one-quarter mile: Yes No
Public water supply well within one mile: Yes No
Depth to bottom of fresh water: 180'
Depth to bottom of usable water: 860'
Surface Pipe by Alternate: 1 2
Length of Surface Pipe Planned to be set: 225'
Length of Conductor Pipe required: -0-
Projected Total Depth: 3600
Producing Formation Target: ARBUCKLE
Water Source for Drilling Operations:
Well Farm Pond Other

DWR Permit #: _____
(Note: Apply for Permit with DWR)
Will Cores be taken? Yes No
If Yes, proposed zone: _____

Well Drilled For:	Well Class:	Type Equipment:
<input checked="" type="checkbox"/> Oil	<input type="checkbox"/> Enh Rec	<input checked="" type="checkbox"/> Mud Rotary
<input type="checkbox"/> Gas	<input type="checkbox"/> Storage	<input type="checkbox"/> Air Rotary
<input type="checkbox"/> OWD	<input type="checkbox"/> Disposal	<input type="checkbox"/> Cable
<input type="checkbox"/> Seismic; # of Holes _____	<input type="checkbox"/> Wildcat	
<input type="checkbox"/> Other: _____	<input type="checkbox"/> Pool Ext.	
	<input type="checkbox"/> Other	

If OWWO: old well information as follows:
Operator: _____
Well Name: _____
Original Completion Date: _____ Original Total Depth: _____
Directional, Deviated or Horizontal wellbore? Yes No
If Yes, true vertical depth: _____
Bottom Hole Location: _____
KCC DKT #: _____

NOTE: OPERATOR FILED THIS PERMIT AS A CORRECTION, BUT IT WAS PROCESSED AS A NEW INTENT UNDER API 15-163-23335-0000. API # IS: 15-163-23328-0000

AFFIDAVIT

The undersigned hereby affirms that the drilling, completion and eventual plugging of this well will comply with K.S.A. 55-101, et. seq.
It is agreed that the following minimum requirements will be met:
1. Notify the appropriate district office prior to spudding of well;
2. A copy of the approved notice of intent to drill shall be posted on each drilling rig;
3. The minimum amount of surface pipe as specified below shall be set by circulating cement to the top; in all cases surface pipe shall be set through all unconsolidated materials plus a minimum of 20 feet into the underlying formation.
4. If the well is dry hole, an agreement between the operator and the district office on plug length and placement is necessary prior to plugging;
5. The appropriate district office will be notified before well is either plugged or production casing is cemented in;
6. If an ALTERNATE II COMPLETION, production pipe shall be cemented from below any usable water to surface within 120 days of spud date. In all cases, NOTIFY district office prior to any cementing.

I hereby certify that the statements made herein are true and to the best of my knowledge and belief.
Date: 8-29-01 Signature of Operator or Agent: [Signature] Title: Agent

For KCC Use ONLY
API # 15: 163-23328-0000
Conductor pipe required: NONE feet
Minimum surface pipe required: 200 feet per Alt. (2)
Approved by: [Signature] / OR 9-6-2001 / COR 9-7-2001
This authorization expires: 12-27-2001
(This authorization void if drilling not started within 6 months of effective date.)
Spud date: _____ Agent: _____

Remember to:
- File Drill Pit Application (form CDP-1) with Intent to Drill;
- File Completion Form ACO-1 within 120 days of spud date;
- File acreage attribution plat according to field proration orders;
- Notify appropriate district office 48 hours prior to workover or re-entry;
- Submit plugging report (CP-4) after plugging is completed;
- Obtain written approval before disposing or injecting salt water.

SEP 04 2001
KCC WICHITA

Mail to: KCC - Conservation Division, 130 S. Market - Room 2075, Wichita, Kansas 67202

NOTE: API No. 15-163-23335-00-00 ASSIGNED ON 9-6-01 IS CANCELED.

18
9
18W

IN ALL CASES PLOT THE INTENDED WELL ON THE PLAT BELOW

Plat of acreage attributable to a well in a prorated or spaced field

If the intended well is in a prorated or spaced field, please fully complete this side of the form. If the intended well is in a prorated or spaced field complete the plat below showing that the well will be properly located in relationship to other wells producing from the common source of supply. Please show all the wells and within 1 mile of the boundaries of the proposed acreage attribution unit for gas wells and within 1/2 mile of the boundaries of the proposed acreage attribution unit for oil wells.

API No. 15 - _____
 Operator: GREAT EASTERN ENERGY & DEVELOPMENT
 Lease: HILGERS
 Well Number: 1
 Field: _____
 Number of Acres attributable to well: _____
 QTR / QTR / QTR of acreage: C - E/2 - SW

Location of Well: County: ROOKS
 _____ feet from (S) N (circle one) Line of Section
1095
 _____ feet from E / W (circle one) Line of Section
1965
 Sec. 18 Twp. 9 S. R. 18 East West

Is Section _____ Regular or X Irregular

If Section is irregular, locate well from nearest corner boundary.
 Section corner used: NE NW SE SW

PLAT

*(Show location of the well and shade attributable acreage for prorated or spaced wells.)
 (Show footage to the nearest lease or unit boundary line.)*

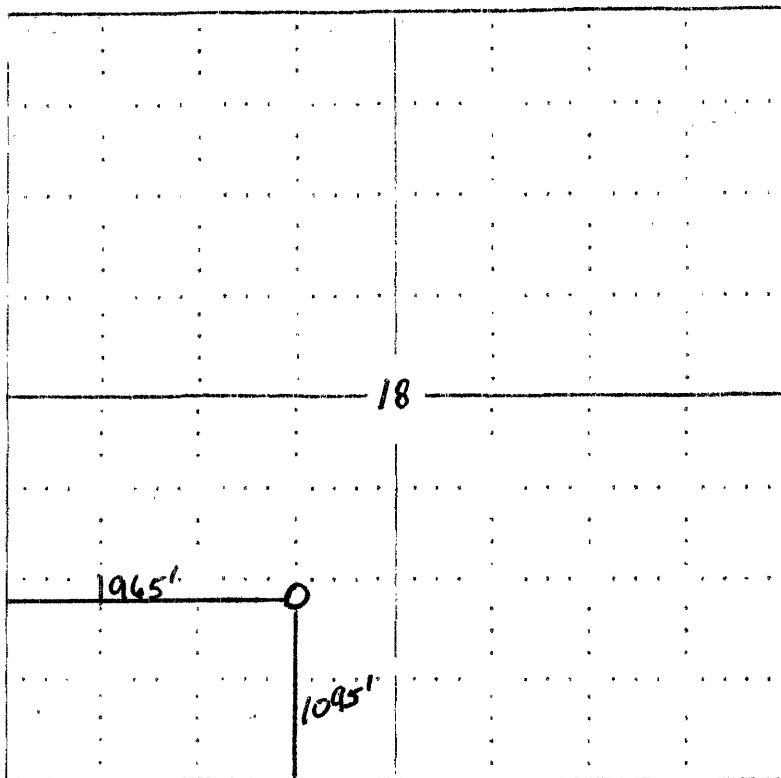

RECEIVED

SEP 04 2001

KCC WICHITA

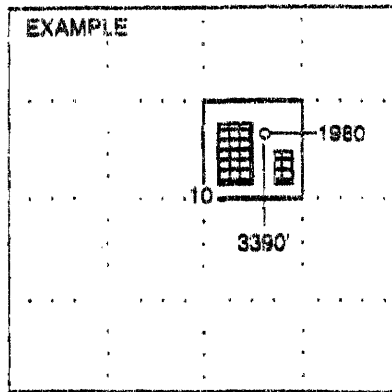

NOTE: In all cases locate the spot of the proposed drilling location.

In plotting the proposed location of the well, you must show:

1. The manner in which you are using the depicted plat by identifying section lines, i.e. 1 section, 1 section with 8 surrounding sections, 4 sections, etc.
2. The distance of the proposed drilling location from the section's south / north and east / west.
3. The distance to the nearest lease or unit boundary line.
4. If proposed location is located within a prorated or spaced field a certificate of acreage attribution plat must be attached: (CO-7 for oil wells, CG-8 for gas wells).