

\* CORRECTED - CHANGE FOOTAGES \*

For KCC Use: Effective Date: 3-6-07 District # 1 SGA?  Yes  No

KANSAS CORPORATION COMMISSION OIL & GAS CONSERVATION DIVISION

\* CORRECTED Form C-1 December 2002 Form must be Typed and Signed All blanks must be Filled 3-29-07

NOTICE OF INTENT TO DRILL

Must be approved by KCC five (5) days prior to commencing well

Expected Spud Date April 15, 2007 month day year

OPERATOR: License# 33335 Name: IA Operating, Inc. Address: 900 N Tyler Rd #14 City/State/Zip: Wichita KS 67212 Contact Person: Hal Porter Phone: 316-721-0036

CONTRACTOR: License# 30606 Name: Murfin Drilling Company, Inc.

Well Drilled For:  Oil  Gas  OWWO  Seismic; # of Holes  Other Well Class:  Enh Rec  Storage  Disposal  Other Well Type Equipment:  Mud Rotary  Air Rotary  Cable  Infield  Pool Ext.  Wildcat

If OWWO: old well information as follows: Operator: Well Name: Original Completion Date: Original Total Depth:

Directional, Deviated or Horizontal wellbore?  Yes  No

If Yes, true vertical depth:

Bottom Hole Location:

KCC DKT #:

\* WAS: S/2 S/2 NW 230' FNL 1320' FNL NLUB: 1320' IS: NE SW NW 1700' FNL 800' FNL NLUB: 800'

AFFIDAVIT

The undersigned hereby affirms that the drilling, completion and eventual plugging of this well will comply with K.S.A. 55 et. seq.

It is agreed that the following minimum requirements will be met:

- 1. Notify the appropriate district office prior to spudding of well;
2. A copy of the approved notice of intent to drill shall be posted on each drilling rig;
3. The minimum amount of surface pipe as specified below shall be set by circulating cement to the top; in all cases surface pipe shall be set through all unconsolidated materials plus a minimum of 20 feet into the underlying formation.
4. If the well is dry hole, an agreement between the operator and the district office on plug length and placement is necessary prior to plugging;
5. The appropriate district office will be notified before well is either plugged or production casing is cemented in;
6. If an ALTERNATE II COMPLETION, production pipe shall be cemented from below any usable water to surface within 120 days of spud date. Or pursuant to Appendix "B" - Eastern Kansas surface casing order #133,891-C, which applies to the KCC District 3 area, alternate II cementing must be completed within 30 days of the spud date or the well shall be plugged. In all cases, NOTIFY district office prior to any cementing.

I hereby certify that the statements made herein are true and to the best of my knowledge and belief.

Date: March 28, 2007 Signature of Operator or Agent: Hal Porter Title: President

For KCC Use ONLY API # 15 - 119-21178-0000 Conductor pipe required None feet Minimum surface pipe required 600 feet per Alt. 1 Approved by Hal Porter / 3-1-07 / 3-29-07 This authorization expires: 9-1-07 (This authorization void if drilling not started within 6 months of approval date.) Spud date: Agent:

\* Spot NE - SW - NW Sec. 24 Twp. 33 S. R. 30 East  West  1700 feet from  N /  S Line of Section 800 feet from  E /  W Line of Section

Is SECTION  Regular  Irregular? (Note: Locate well on the Section Plat on reverse side)

County: Meade Lease Name: Shinogle Well #: 24-1 Field Name: Unknown

Is this a Prorated / Spaced Field?  Yes  No

Target Formation(s): Morrow, Chester

\* Nearest Lease or unit boundary: 800 feet MSL

Ground Surface Elevation: 2770 est

Water well within one-quarter mile:  Yes  No

Public water supply well within one mile:  Yes  No

Depth to bottom of fresh water: 560

Depth to bottom of usable water: 580

Surface Pipe by Alternate:  1  2

Length of Surface Pipe Planned to be set: 1600'

Length of Conductor Pipe required: None

Projected Total Depth: 6000

Formation at Total Depth: Chester

Water Source for Drilling Operations:  Well  Farm Pond Other

DWR Permit #: (Note: Apply for Permit with DWR )

Will Cores be taken?  Yes  No

If Yes, proposed zone:

RECEIVED MAR 29 2007

KCC WICHITA

Remember to:

- File Drill Pit Application (form CDP-1) with Intent to Drill;
- File Completion Form ACO-1 within 120 days of spud date;
- File acreage attribution plat according to field proration orders;
- Notify appropriate district office 48 hours prior to workover or re-entry;
- Submit plugging report (CP-4) after plugging is completed;
- Obtain written approval before disposing or injecting salt water.
- If this permit has expired (See: authorized expiration date) please check the box below and return to the address below.

Well Not Drilled - Permit Expired

Signature of Operator or Agent:

Date:

24 33 30W

**CORRECTED**

**IN ALL CASES PLOT THE INTENDED WELL ON THE PLAT BELOW**

*Plat of acreage attributable to a well in a prorated or spaced field*

*If the intended well is in a prorated or spaced field, please fully complete this side of the form.* If the intended well is in a prorated or spaced field complete the plat below showing that the well will be properly located in relationship to other wells producing from the common source of supply. Please show all the wells and within 1 mile of the boundaries of the proposed acreage attribution unit for gas wells and within 1/2 mile of the boundaries of the proposed acreage attribution unit for oil wells.

API No. 15 - 119-21178-0000  
Operator: IA Operating, Inc.  
Lease: Shinogle  
Well Number: 24-1  
Field: Unknown  
Number of Acres attributable to well: \_\_\_\_\_  
QTR / QTR / QTR of acreage: NE - SW - NW

Location of Well: County: Meade  
1700 feet from  N /  S Line of Section  
800 feet from  E /  W Line of Section  
Sec. 24 Twp. 33 S. R. 30  East  West  
Is Section:  Regular or  Irregular  
If Section is Irregular, locate well from nearest corner boundary.  
Section corner used:  NE  NW  SE  SW

**PLAT**

*(Show location of the well and shade attributable acreage for prorated or spaced wells.)  
(Show footage to the nearest lease or unit boundary line.)*

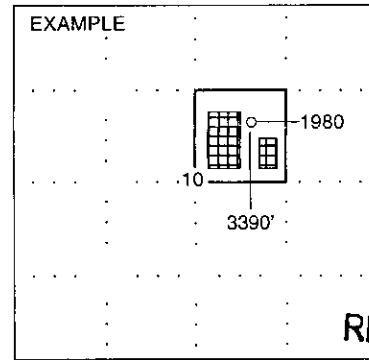
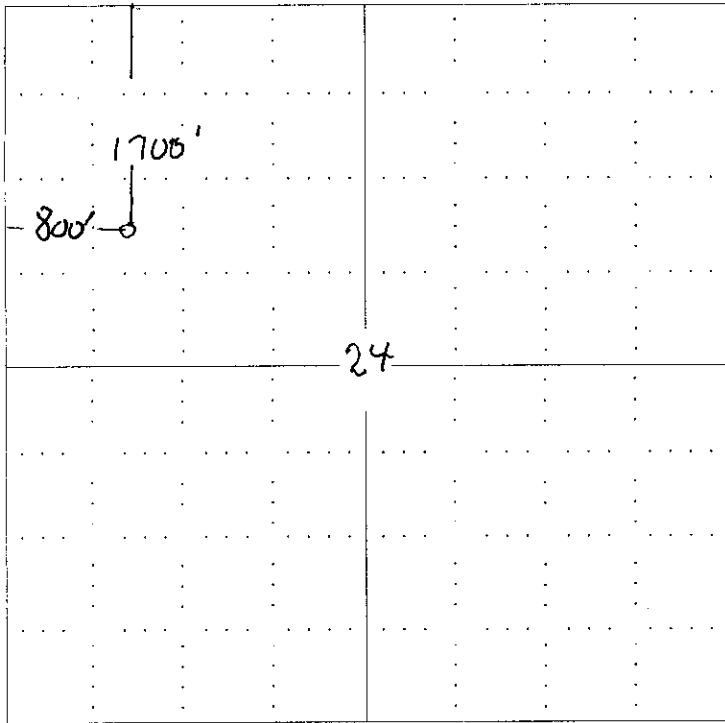

**RECEIVED**  
**MAR 29 2007**

**KCC WICHITA**

**NOTE: In all cases locate the spot of the proposed drilling location.**

**In plotting the proposed location of the well, you must show:**

- 1. The manner in which you are using the depicted plat by identifying section lines, i.e. 1 section, 1 section with 8 surrounding sections, 4 sections, etc.
- 2. The distance of the proposed drilling location from the section's south / north and east / west.
- 3. The distance to the nearest lease or unit boundary line.
- 4. If proposed location is located within a prorated or spaced field a certificate of acreage attribution plat must be attached: (CO-7 for oil wells; CG-8 for gas wells).

*X CORRECTED - CHANGE FOOTAGES X*

KANSAS CORPORATION COMMISSION  
OIL & GAS CONSERVATION DIVISION

Form CDP-1  
April 2004  
Form must be Typed

APPLICATION FOR SURFACE PIT

Submit in Duplicate

**CORRECTED**

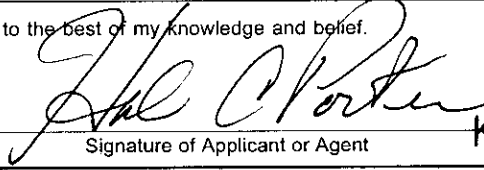
Operator Name: <b>IA Operating, Inc.</b>		License Number: <b>33335</b>	
Operator Address: <b>900 N Tyler Rd #14, Wichita KS 67212</b>			
Contact Person: <b>Hal Porter</b>		Phone Number: ( <b>317</b> ) <b>721 - 0036</b>	
Lease Name & Well No.: <b>Shinogle 24-1</b>		Pit Location (QQQQ): <b>NE SW NW</b>	
Type of Pit: <input type="checkbox"/> Emergency Pit <input type="checkbox"/> Burn Pit <input type="checkbox"/> Settling Pit <input checked="" type="checkbox"/> Drilling Pit <input type="checkbox"/> Workover Pit <input type="checkbox"/> Haul-Off Pit <small>(If WP Supply API No. or Year Drilled)</small>		Pit is: <input checked="" type="checkbox"/> Proposed <input type="checkbox"/> Existing If Existing, date constructed: _____ Pit capacity: <b>400</b> (bbls)	
Is the pit located in a Sensitive Ground Water Area? <input type="checkbox"/> Yes <input checked="" type="checkbox"/> No		Chloride concentration: _____ mg/l <small>(For Emergency Pits and Settling Pits only)</small>	
Is the bottom below ground level? <input checked="" type="checkbox"/> Yes <input type="checkbox"/> No		Artificial Liner? <input checked="" type="checkbox"/> Yes <input type="checkbox"/> No	
How is the pit lined if a plastic liner is not used?			
Pit dimensions (all but working pits): <u>100</u> Length (feet) <u>100</u> Width (feet) <u>N/A</u> : Steel Pits Depth from ground level to deepest point: <u>4</u> (feet)			
If the pit is lined give a brief description of the liner material, thickness and installation procedure.		Describe procedures for periodic maintenance and determining liner integrity, including any special monitoring.	
Distance to nearest water well within one-mile of pit <u>1062</u> feet    Depth of water well <u>380</u> feet		Depth to shallowest fresh water <u>unknown</u> feet. Source of information: <u>200 JR-KGS</u> _____ measured _____ well owner _____ electric log _____ KDWR	
<b>Emergency, Settling and Burn Pits ONLY:</b> Producing Formation: _____ Number of producing wells on lease: _____ Barrels of fluid produced daily: _____ Does the slope from the tank battery allow all spilled fluids to flow into the pit? <input type="checkbox"/> Yes <input type="checkbox"/> No		<b>Drilling, Workover and Haul-Off Pits ONLY:</b> Type of material utilized in drilling/workover: <u>Bentonite and drlg mud</u> Number of working pits to be utilized: <u>4</u> Abandonment procedure: <u>allow to dry, backfill and level</u> Drill pits must be closed within 365 days of spud date.	
I hereby certify that the above statements are true and correct to the best of my knowledge and belief.			
March 28, 2007 Date		 Signature of Applicant or Agent	
<b>RECEIVED</b> <b>MAR 29 2007</b> <b>KCC WICHITA</b>			

*15-119-21178-0000*

KCC OFFICE USE ONLY

*Correction*  
Date Received: 3/29/07 Permit Number: 15119211780000 *Correction* Permit Date: 3/29/07 Lease Inspection:  Yes  No