



For KCC Use: 4-22-07

KANSAS CORPORATION COMMISSION 1008820
OIL & GAS CONSERVATION DIVISION

Form C-1
November 2005

Form must be Typed
Form must be Signed
All blanks must be Filled

Effective Date: 4-22-07
District # 1

SGA? Yes No

NOTICE OF INTENT TO DRILL

Must be approved by KCC five (5) days prior to commencing well

Expected Spud Date: 04/22/2007
month day year

Spot Description: S2 SW NE SE Sec. 9 Twp. 19 S. R. 31 E W
(a/a/a/a) 1,400 feet from N / S Line of Section
4,290 feet from E / W Line of Section

OPERATOR: License# 33476
Name: FIML Natural Resources, LLC
Address 1: 410 17th Street, Suite 900
Address 2:
City: Denver State: CO Zip: 80202 +
Contact Person: Cassie Parks
Phone: 303-893-5090

Is SECTION: Regular Irregular?

(Note: Locate well on the Section Plat on reverse side)

CONTRACTOR: License# 30606
Name: Murfin Drilling Co., Inc.

County: Scott
Lease Name: Eitel Well #: 9-9-1931
Field Name: Wildcat

Is this a Prorated / Spaced Field? Yes No

Target Formation(s): Mississippian Spergen

Well Drilled For: Oil Gas Seismic; # of Holes Other:
 Enh Rec Storage Disposal
Well Class: Infield Pool Ext. Wildcat Other
Type Equipment: Mud Rotary Air Rotary Cable

Nearest Lease or unit boundary line (in footage): 1400

Ground Surface Elevation: 2960 feet MSL

Water well within one-quarter mile: Yes No

Public water supply well within one mile: Yes No

Depth to bottom of fresh water: 180

Depth to bottom of usable water: 1700

Surface Pipe by Alternate: I II

Length of Surface Pipe Planned to be set: 350

Length of Conductor Pipe (if any):

Projected Total Depth: 4760

Formation at Total Depth: Osage

Water Source for Drilling Operations:
 Well Farm Pond Other: Hauled in

DWR Permit #: (Note: Apply for Permit with DWR)

Will Cores be taken? Yes No

If Yes, proposed zone:

Directional, Deviated or Horizontal wellbore? Yes No

If Yes, true vertical depth:

Bottom Hole Location:

KCC DKT #:

AFFIDAVIT

The undersigned hereby affirms that the drilling, completion and eventual plugging of this well will comply with K.S.A. 55 et. seq.

It is agreed that the following minimum requirements will be met:

RECEIVED
KANSAS CORPORATION COMMISSION
APR 13 2007
CONSERVATION DIVISION
WICHITA, KS

1. Notify the appropriate district office **prior** to spudding of well;
2. A copy of the approved notice of intent to drill **shall be** posted on each drilling rig;
3. The minimum amount of surface pipe as specified below **shall be set** by circulating cement to the top; in all cases surface pipe shall be set through all unconsolidated materials plus a minimum of 20 feet into the underlying formation.
4. If the well is dry hole, an agreement between the operator and the district office on plug length and placement is necessary **prior to plugging**;
5. The appropriate district office will be notified before well is either plugged or production casing is cemented in;
6. If an ALTERNATE II COMPLETION, production pipe shall be cemented from below any usable water to surface within **120 DAYS** of spud date. Or pursuant to Appendix "B" - Eastern Kansas surface casing order #133,891-C, which applies to the KCC District 3 area, alternate II cementing must be completed within 30 days of the spud date or the well shall be plugged. **In all cases, NOTIFY district office** prior to any cementing.

I hereby certify that the statements made herein are true and to the best of my knowledge and belief.

Date: 4/13/2007 Signature of Operator or Agent: [Signature] Title: Operations Assistant

For KCC Use ONLY
API # 15 - 171-20659-0000
Conductor pipe required 0 feet
Minimum surface pipe required 200 feet per ALT. I II
Approved by: [Signature] 4-17-07
This authorization expires: 10-17-07
(This authorization void if drilling not started within 6 months of approval date.)
Spud date: _____ Agent: _____

Remember to:
- File Drill Pit Application (form CDP-1) with Intent to Drill;
- File Completion Form ACO-1 within 120 days of spud date;
- File acreage attribution plat according to field proration orders;
- Notify appropriate district office 48 hours prior to workover or re-entry;
- Submit plugging report (CP-4) after plugging is completed (within 60 days);
- Obtain written approval before disposing or injecting salt water.
- If this permit has expired (See: authorized expiration date) please check the box below and return to the address below.
 Well Not Drilled - Permit Expired Date: _____
Signature of Operator or Agent: _____



1008820

IN ALL CASES PLOT THE INTENDED WELL ON THE PLAT BELOW

Plat of acreage attributable to a well in a prorated or spaced field

If the intended well is in a prorated or spaced field, please fully complete this side of the form. If the intended well is in a prorated or spaced field complete the plat below showing that the well will be properly located in relationship to other wells producing from the common source of supply. Please show all the wells and within 1 mile of the boundaries of the proposed acreage attribution unit for gas wells and within 1/2 mile of the boundaries of the proposed acreage attribution unit for oil wells.

API No. 15 - 171-20659-0000
Operator: FIML Natural Resources, LLC
Lease: Eitel
Well Number: 9-9-1931
Field: Wildcat

Location of Well: County: Scott
1,400 feet from N / S Line of Section
4,290 feet from E / W Line of Section
Sec. 9 Twp. 19 S. R. 31 E W

Number of Acres attributable to well: _____
QTR/QTR/QTR/QTR of acreage: S2 - SW - NE - SE

Is Section: Regular or Irregular

If Section is Irregular, locate well from nearest corner boundary.

Section corner used: NE NW SE SW

PLAT

(Show location of the well and shade attributable acreage for prorated or spaced wells.)

(Show footage to the nearest lease or unit boundary line.)

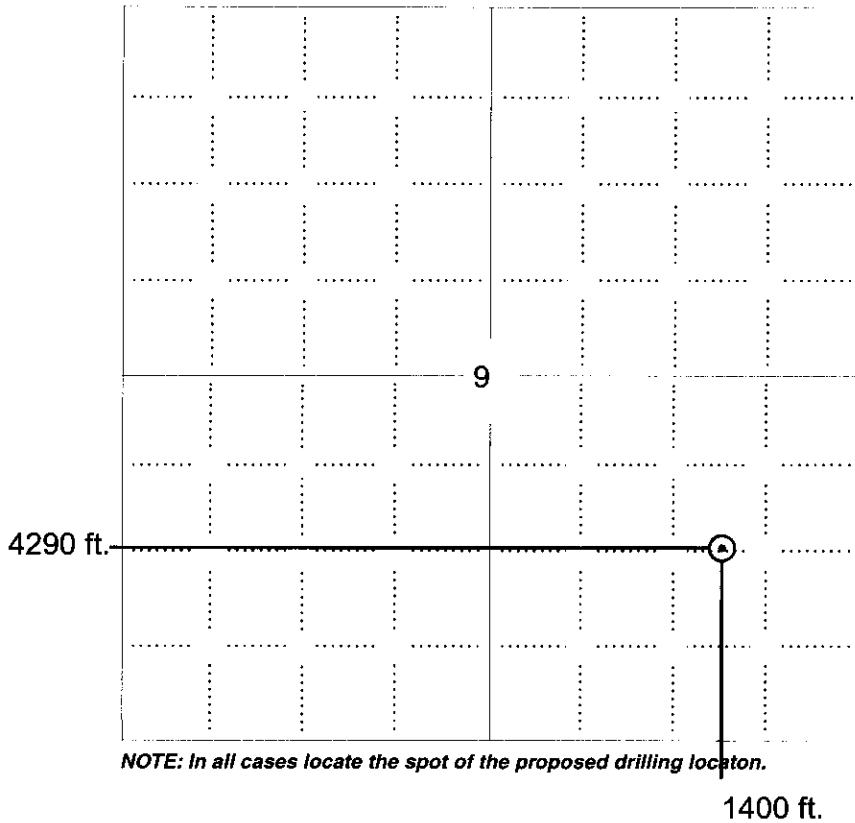

NOTE: In all cases locate the spot of the proposed drilling location.

RECEIVED
KANSAS CORPORATION COMMISSION
APR 13 2007
CONSERVATION DIVISION
WICHITA, KS

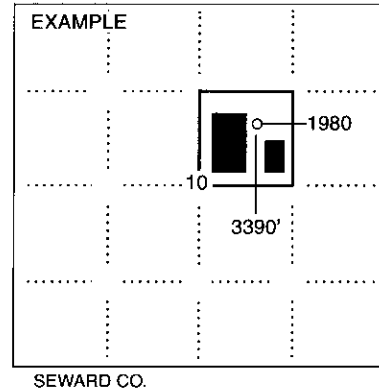

In plotting the proposed location of the well, you must show:

1. The manner in which you are using the depicted plat by identifying section lines, i.e. 1 section, 1 section with 8 surrounding sections, 4 sections, etc.
2. The distance of the proposed drilling location from the south / north and east / west outside section lines.
3. The distance to the nearest lease or unit boundary line (in footage).
4. If proposed location is located within a prorated or spaced field a certificate of acreage attribution plat must be attached: (CO-7 for oil wells; CG-8 for gas wells).

APR 17 2007

CONSERVATION DIVISION
WICHITA, KS

APPLICATION FOR SURFACE PIT

Submit in Duplicate

Operator Name: FIML Natural Resources, LLC		License Number: 33476	
Operator Address: 410 17th Street, Suite 900		Denver CO 80202	
Contact Person: Cassie Parks		Phone Number: 303-893-5090	
Lease Name & Well No.: Eitel 9-9-1931		Pit Location (QQQQ): S2 SW NE SE Sec. 9 Twp. 19 R. 31 <input type="checkbox"/> East <input checked="" type="checkbox"/> West 1,400 Feet from <input type="checkbox"/> North / <input checked="" type="checkbox"/> South Line of Section 4,290 Feet from <input type="checkbox"/> East / <input checked="" type="checkbox"/> West Line of Section Scott County	
Type of Pit: <input type="checkbox"/> Emergency Pit <input type="checkbox"/> Burn Pit <input type="checkbox"/> Settling Pit <input checked="" type="checkbox"/> Drilling Pit <input type="checkbox"/> Workover Pit <input type="checkbox"/> Haul-Off Pit <small>(If WP Supply API No. or Year Drilled)</small>		Pit is: <input checked="" type="checkbox"/> Proposed <input type="checkbox"/> Existing If Existing, date constructed: _____ Pit capacity: 3,000 (bbls)	
Is the pit located in a Sensitive Ground Water Area? <input type="checkbox"/> Yes <input checked="" type="checkbox"/> No		Chloride concentration: _____ mg/l <small>(For Emergency Pits and Settling Pits only)</small>	
Is the bottom below ground level? <input checked="" type="checkbox"/> Yes <input type="checkbox"/> No		Artificial Liner? <input type="checkbox"/> Yes <input checked="" type="checkbox"/> No	
How is the pit lined if a plastic liner is not used? Natural Clay			
Pit dimensions (all but working pits): 80 Length (feet) 80 Width (feet) <input type="checkbox"/> N/A: Steel Pits Depth from ground level to deepest point: 4 (feet) <input type="checkbox"/> No Pit			
If the pit is lined give a brief description of the liner material, thickness and installation procedure.		Describe procedures for periodic maintenance and determining liner integrity, including any special monitoring.	
Distance to nearest water well within one-mile of pit 2296 feet Depth of water well 116 feet		Depth to shallowest fresh water ⁷⁸ feet. Source of information: <input type="checkbox"/> measured <input type="checkbox"/> well owner <input type="checkbox"/> electric log <input checked="" type="checkbox"/> KDWR	
Emergency, Settling and Burn Pits ONLY: Producing Formation: _____ Number of producing wells on lease: _____ Barrels of fluid produced daily: _____ Does the slope from the tank battery allow all spilled fluids to flow into the pit? <input type="checkbox"/> Yes <input type="checkbox"/> No		Drilling, Workover and Haul-Off Pits ONLY: Type of material utilized in drilling/workover: Bentonite Mud Number of working pits to be utilized: 2 Abandonment procedure: Evaporation/backfill Drill pits must be closed within 365 days of spud date.	
I hereby certify that the above statements are true and correct to the best of my knowledge and belief.			
4/12/2007 Date		[Signature] Signature of Applicant or Agent	

15-171-20658-0000

KCC OFFICE USE ONLY		RFAC <input type="checkbox"/> RFAS <input type="checkbox"/>
Date Received: 4/17/07	Permit Number: _____	Permit Date: 4/17/07 Lease Inspection: <input type="checkbox"/> Yes <input checked="" type="checkbox"/> No