

NOTICE OF INTENTION TO DRILL

RULE 82-2-320

TYPE OR PRINT

To Be Filed With State Corporation
Commission Prior To Commencement of Well

15-163-01034-00-00

County Rooks Date September 10 19 57

Section 8 Township 9S Range 20W Date operation to begin September 12, 1957

Well location NE $\frac{1}{4}$ NE $\frac{1}{4}$ SW $\frac{1}{4}$
(10 Acres) (40 Acres) (160 Acres)

Surface pipe

8-5/8
Size

180'
Length

Estimated total depth 3800'

Well is to be drilled 2310' ft. north of the south sec. line 2310' ft. east of the west sec. line

Operator C-G Drilling Co. & D.G. Hansen Lease name Thyfault Well No. 1

Address 107 Rule Building, Wichita, Kansas

Drilling contractor C-G Drilling Co.

Address 107 Rule Building, Wichita, Kansas

Type of equipment to be used Rotary Well drilled for: Oil Gas Disposal Input

(Correspondence regarding this well should be addressed to:)

Name C-G Drilling co. Address 107 Rule Bldg.

City Wichita State Kansas

RULE 82-2-321. *Bonding Requirement.* The Commission may, at any time, on its own motion or upon complaint received from any person interested in the property to be drilled or any adjacent property, require from the owner of the lease, or the person, firm, corporation or association drilling the well, a good and sufficient bond running to the State of Kansas conditioned that said parties and their drilling operations shall comply with all rules and regulations of the Commission. Said bond shall remain in force and effect until released by the Commission.



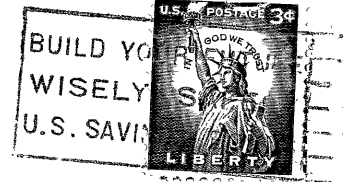

**State Corporation Commission of Kansas
Conservation Division
100 Graham Building
211 North Broadway
Wichita 2, Kansas**

(IF PREFERRED, MAIL IN ENVELOPE)

9/11/57

1957