

TYPE OR PRINT

NOTICE OF INTENTION TO DRILL

C-1

15-163-20,085-00-00

TO BE FILED WITH THE STATE CORPORATION COMMISSION PRIOR TO COMMENCEMENT OF WELL

1. Operator HINKLE OIL COMPANY Address 1016 UNION CENTER, WICHITA, KS.
2. Lease name KERN Well No. 3 County Rooks
3. Well Location SE NW NW Sec. 15 Township 9S Range 20W
4. Well to be drilled 990 ft. from nearest lease line.
5. Drilling Contractor Red Tiger Drlg. Address Wichita, Kansas
6. Type of equipment: Rotary Cable Tool Approx. date operation to begin 12-2- 196 7.
7. Well to be drilled for Oil Gas Disposal Input Estimated Total Depth of Well 3625 ft.
8. Depth of deepest fresh water well within one mile of location 90 ft. If none exists, write NONE.
9. Ground elevation at location is approx. ----- ft. higher or ----- ft. lower than ground elevation at water well.
10. Depth of the deepest municipal water well within three miles of location 120 ft. If none exists, write NONE
11. Operator states that he will set surface pipe at least 25 ft. below all Tertiary or unconsolidated deposits and, taking into consideration differences in ground elevations, that the minimum depth necessary, to the best of his knowledge and belief, to protect all fresh water zones is 200 ft. and operator agrees to set surface pipe at this location to a depth of not less than 200 ft. Alternate 1 Alternate 2 .

REMARKS:

HINKLE OIL COMPANY

Signature of Operator

Orvie Howell
ORVIE HOWELL

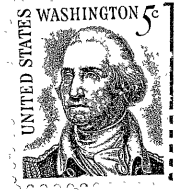

**State Corporation Commission of Kansas
Conservation Division
500 Insurance Building
212 North Market
Wichita, Kansas 67202**

RECEIVED
STATE CORPORATION COMMISSION

DEC 7 1967

12-7-67

**CONSERVATION DIVISION
Wichita, Kansas**

(IF PREFERRED, MAIL IN ENVELOPE)