

For KCC Use: Effective Date: 6-10-07 District #: 3 SGA? Yes No

KANSAS CORPORATION COMMISSION OIL & GAS CONSERVATION DIVISION

MAY 23 2007

NOTICE OF INTENT TO DRILL

CONSERVATION DIVISION WICHITA, KS

Must be approved by KCC five (5) days prior to commencing well

Expected Spud Date June 10 2007 month day year

OPERATOR: License# 33221 Name: Roxanna Pipeline, Inc. Address: 4600 Greenville Ave., Ste. 200 City/State/Zip: Dallas, TX 75206 Contact Person: CAROL SHIELS Phone: 214.691.6216 CONTRACTOR: License# 33072 Name: Well Refined Drilling Company, Inc.

Well Drilled For: Oil, Gas, OWWO, Seismic, Other Well Class: Infield, Pool Ext, Wildcat, Other Type Equipment: Air Rotary

If OWWO: old well information as follows: Operator: Well Name: Original Completion Date: Original Total Depth: Directional, Deviated or Horizontal wellbore? No

Spot SE - SW - SE Sec. 22 Twp. 24 S. R. 19 330 feet from N / S Line of Section 1650 feet from E / W Line of Section Is SECTION Regular Irregular?

(Note: Locate well on the Section Plat on reverse side) County: Allen Lease Name: Teague Well #: 22-1 Field Name: lola Is this a Prorated / Spaced Field? No Target Formation(s): Bartlesville Nearest Lease or unit boundary: 330' Ground Surface Elevation: 1055' feet MSL Water well within one-quarter mile: No Public water supply well within one mile: No Depth to bottom of fresh water: 100+ Depth to bottom of usable water: 200+ Surface Pipe by Alternate: 2 Length of Surface Pipe Planned to be set: 20' Length of Conductor Pipe required: Projected Total Depth: 1005 Formation at Total Depth: Mississippian Water Source for Drilling Operations: City Water DWR Permit #: (Note: Apply for Permit with DWR) Will Cores be taken? No

AFFIDAVIT

The undersigned hereby affirms that the drilling, completion and eventual plugging of this well will comply with K.S.A. 55 et. seq. It is agreed that the following minimum requirements will be met: 1. Notify the appropriate district office prior to spudding of well; 2. A copy of the approved notice of intent to drill shall be posted on each drilling rig; 3. The minimum amount of surface pipe as specified below shall be set by circulating cement to the top; in all cases surface pipe shall be set through all unconsolidated materials plus a minimum of 20 feet into the underlying formation; 4. If the well is dry hole, an agreement between the operator and the district office on plug length and placement is necessary prior to plugging; 5. The appropriate district office will be notified before well is either plugged or production casing is cemented in; 6. If an ALTERNATE II COMPLETION, production pipe shall be cemented from below any usable water to surface within 120 days of spud date. Or pursuant to Appendix "B" - Eastern Kansas surface casing order #133,891-C, which applies to the KCC District 3 area, alternate II cementing must be completed within 30 days of the spud date or the well shall be plugged. In all cases, NOTIFY district office prior to any cementing.

I hereby certify that the statements made herein are true and to the best of my knowledge and belief. Date: 5/21/07 Signature of Operator or Agent: Marie Kewitz Title: Geological Asst

For KCC Use ONLY API # 15 - 001-29612-0000 Conductor pipe required None feet Minimum surface pipe required 20 feet per Alt. X2 Approved by: [Signature] 6-5-07 This authorization expires: 12-5-07 (This authorization void if drilling not started within 6 months of approval date.) Spud date: Agent:

Remember to: - File Drill Pit Application (form CDP-1) with Intent to Drill; - File Completion Form ACO-1 within 120 days of spud date; - File acreage attribution plat according to field proration orders; - Notify appropriate district office 48 hours prior to workover or re-entry; - Submit plugging report (CP-4) after plugging is completed; - Obtain written approval before disposing or injecting salt water. - If this permit has expired (See: authorized expiration date) please check the box below and return to the address below. [] Well Not Drilled - Permit Expired Signature of Operator or Agent: Date:

22 24 19E

IN ALL CASES PLOT THE INTENDED WELL ON THE PLAT BELOW

Plat of acreage attributable to a well in a prorated or spaced field

If the intended well is in a prorated or spaced field, please fully complete this side of the form. If the intended well is in a prorated or spaced field complete the plat below showing that the well will be properly located in relationship to other wells producing from the common source of supply. Please show all the wells and within 1 mile of the boundaries of the proposed acreage attribution unit for gas wells and within 1/2 mile of the boundaries of the proposed acreage attribution unit for oil wells.

API No. 15 - 001-29612-0000
 Operator: Roxanna Pipeline, Inc.
 Lease: Teague
 Well Number: 22-1
 Field: Iola
 Number of Acres attributable to well: 240
 QTR / QTR / QTR of acreage: SE - SW - SE

Location of Well: County: Allen
330 feet from N / S Line of Section
1650 feet from E / W Line of Section
 Sec. 22 Twp. 24 S. R. 19 East West

Is Section: Regular or Irregular

If Section is Irregular, locate well from nearest corner boundary.

Section corner used: NE NW SE SW

PLAT

*(Show location of the well and shade attributable acreage for prorated or spaced wells.)
 (Show footage to the nearest lease or unit boundary line.)*

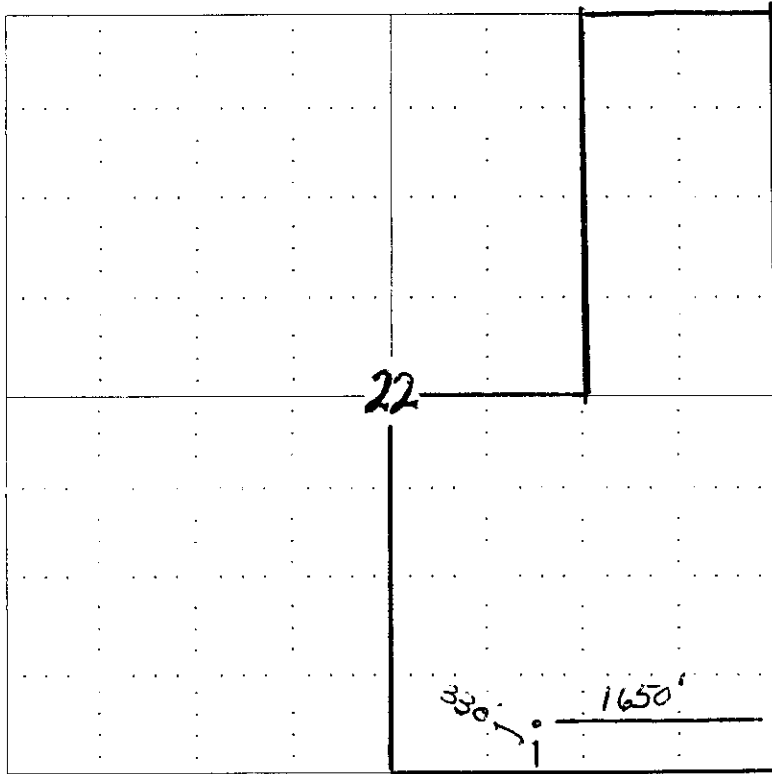

RECEIVED
 KANSAS CORPORATION COMMISSION
 MAY 23 2007
 CONSERVATION DIVISION
 WICHITA, KS

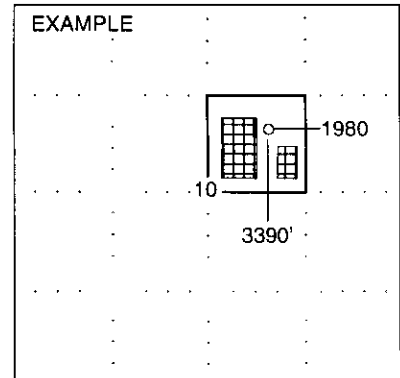

EXAMPLE
 SEWARD CO.

NOTE: In all cases locate the spot of the proposed drilling location.

In plotting the proposed location of the well, you must show:

1. The manner in which you are using the depicted plat by identifying section lines, i.e. 1 section, 1 section with 8 surrounding sections, 4 sections, etc.
2. The distance of the proposed drilling location from the section's south / north and east / west.
3. The distance to the nearest lease or unit boundary line.
4. If proposed location is located within a prorated or spaced field a certificate of acreage attribution plat must be attached: (CO-7 for oil wells; CG-8 for gas wells).

**KANSAS CORPORATION COMMISSION
OIL & GAS CONSERVATION DIVISION
APPLICATION FOR SURFACE PIT**

Form CDP-1
April 2004
Form must be Typed

Submit in Duplicate

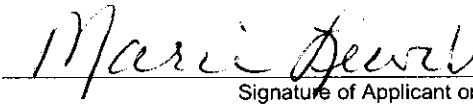
Operator Name: Roxanna Pipeline, Inc.		License Number: 33221
Operator Address: 4600 Greenville Ave., Ste. 200 Dallas, TX 75206		
Contact Person: Carol Shiels		Phone Number: (214) 691 - 6216
Lease Name & Well No.: Teague 22-1		Pit Location (QQQQ): C . SE . SW . SE
Type of Pit: <input type="checkbox"/> Emergency Pit <input type="checkbox"/> Burn Pit <input type="checkbox"/> Settling Pit <input checked="" type="checkbox"/> Drilling Pit <input type="checkbox"/> Workover Pit <input type="checkbox"/> Haul-Off Pit <small>(If WP Supply API No. or Year Drilled)</small>	Pit is: <input checked="" type="checkbox"/> Proposed <input type="checkbox"/> Existing If Existing, date constructed: _____ Pit capacity: 800 (bbls)	Sec. 22 Twp. 24 R. 19 <input checked="" type="checkbox"/> East <input type="checkbox"/> West 330 Feet from <input type="checkbox"/> North / <input checked="" type="checkbox"/> South Line of Section 1650 Feet from <input checked="" type="checkbox"/> East / <input type="checkbox"/> West Line of Section Allen County
Is the pit located in a Sensitive Ground Water Area? <input type="checkbox"/> Yes <input checked="" type="checkbox"/> No		Chloride concentration: _____ mg/l <small>(For Emergency Pits and Settling Pits only)</small>
Is the bottom below ground level? <input checked="" type="checkbox"/> Yes <input type="checkbox"/> No	Artificial Liner? <input type="checkbox"/> Yes <input checked="" type="checkbox"/> No	How is the pit lined if a plastic liner is not used? native mud
Pit dimensions (all but working pits): 30 Length (feet) 15 Width (feet) _____ N/A: Steel Pits Depth from ground level to deepest point: 10 (feet)		
If the pit is lined give a brief description of the liner material, thickness and installation procedure.		Describe procedures for periodic maintenance and determining liner integrity, including any special monitoring.
		RECEIVED JUN 04 2007
Distance to nearest water well within one-mile of pit n/a ✓ feet Depth of water well _____ feet	Depth to shallowest fresh water 100+ feet	KCC WICHITA
Emergency, Settling and Burn Pits ONLY: Producing Formation: _____ Number of producing wells on lease: _____ Barrels of fluid produced daily: _____ Does the slope from the tank battery allow all spilled fluids to flow into the pit? <input type="checkbox"/> Yes <input type="checkbox"/> No		Drilling, Workover and Haul-Off Pits ONLY: Type of material utilized in drilling/workover: native mud Number of working pits to be utilized: 1 Abandonment procedure: air dry and back fill _____ Drill pits must be closed within 365 days of spud date.
I hereby certify that the above statements are true and correct to the best of my knowledge and belief.		
5/31/07 Date	 Signature of Applicant or Agent	
KCC OFFICE USE ONLY		
Date Received: 6/4/07	Permit Number: _____	Permit Date: 6/4/07 Lease Inspection: <input type="checkbox"/> Yes <input checked="" type="checkbox"/> No

15-001-29162-0005