

1st CORRECTED
6-25-07

For KCC Use: 6-12-07
Effective Date: 4
District #: 4
SGA? Yes No

**KANSAS CORPORATION COMMISSION
OIL & GAS CONSERVATION DIVISION
NOTICE OF INTENT TO DRILL**

Form C-1
December 2002
**Form must be Typed
Form must be Signed
All blanks must be Filled**

Must be approved by KCC five (5) days prior to commencing well

Expected Spud Date June 19th 2007
month day year

* Spot N/2 - S/2 - S/2
~~S/2~~ ~~S/2~~ ~~N/2~~ Sec. 4 Twp. 9 S. R. 26
 East West

OPERATOR: License# 5145
Name: Drilling Oil, Inc.
Address: P.O. Box 550
Hays, Kansas 67601
City/State/Zip:
Contact Person: Terry W. Plesker
Phone: 785-625-8327

* 795' feet from N / S Line of Section
* 2520' feet from E / W Line of Section
Is SECTION Regular Irregular?

(Note: Locate well on the Section Plat on reverse side)

CONTRACTOR: License# 33575
Name: WW Drilling, LLC

County: Sheridan
Lease Name: Minium Well #: 1
Field Name:

Is this a Prorated / Spaced Field? Yes No
Target Formation(s): Lansing/Kansas City

Well Drilled For: Well Class: Type Equipment:
 Oil Enh Rec Infield Mud Rotary
 Gas Storage Pool Ext. Air Rotary
 OWWO Disposal Wildcat Cable
 Seismic; # of Holes Other
 Other

* Nearest Lease or unit boundary: 525'
Ground Surface Elevation: Aprox. 2588' feet MSL
Water well within one-quarter mile: Yes No
Public water supply well within one mile: Yes No
Depth to bottom of fresh water: 200'
Depth to bottom of usable water: 1300'
Surface Pipe by Alternate: 1 2
Length of Surface Pipe Planned to be set: 250+
Length of Conductor Pipe required: None
Projected Total Depth: 3950'
Formation at Total Depth: Conglomerate

If OWWO: old well information as follows:
Operator:
Well Name:
Original Completion Date: Original Total Depth:

* Water Source for Drilling Operations:
 Well Farm Pond Other
DWR Permit #: Applied For

Directional, Deviated or Horizontal wellbore? Yes No
If Yes, true vertical depth:
Bottom Hole Location:
KCC DKT #:

(Note: Apply for Permit with DWR)
Will Cores be taken? Yes No
If Yes, proposed zone:

Oil & Gas Lease attached to original intent

AFFIDAVIT

The undersigned hereby affirms that the drilling, completion and eventual plugging of this well will comply with K.S.A. 55 et. seq.
It is agreed that the following minimum requirements will be met:
1. Notify the appropriate district office **prior** to spudding of well;
2. A copy of the approved notice of intent to drill **shall be** posted on each drilling rig;
3. The minimum amount of surface pipe as specified below **shall be set** by circulating cement to the top; in all cases surface pipe shall be cemented through all unconsolidated materials plus a minimum of 20 feet into the underlying formation.
4. If the well is dry hole, an agreement between the operator and the district office on plug length and placement is necessary **prior to plugging**;
5. The appropriate district office will be notified before well is either plugged or production casing is cemented in;
6. If an ALTERNATE II COMPLETION, production pipe shall be cemented from below any usable water to surface within **120 days** of spud date.
Or pursuant to Appendix "B" - Eastern Kansas surface casing order #133,891-C, which applies to the KCC District 3 area, alternate II cementing must be completed within 30 days of the spud date or the well shall be plugged. **In all cases, NOTIFY district office** prior to any cementing.

I hereby certify that the statements made herein are true and to the best of my knowledge and belief.
Date: 6-20-07 Signature of Operator or Agent: Terry W. Plesker Title: Prod. & Dev. Man.

For KCC Use ONLY
API # 15 - 179-21177-0000
Conductor pipe required None feet
Minimum surface pipe required 250 feet per Alt. **X(2)**
Approved by: Permit 6-7-07 / Permit 6-25-07
This authorization expires: 12-7-07
(This authorization void if drilling not started within 6 months of approval date.)
Spud date: Agent:

Remember to:
- File Drill Pit Application (form CDP-1) with Intent to Drill;
- File Completion Form ACO-1 within 120 days of spud date;
- File acreage attribution plat according to field proration orders;
- Notify appropriate district office 48 hours prior to workover or re-entry;
- Submit plugging report (CP-4) after plugging is completed;
- Obtain written approval before disposing or injecting salt water.
- If this permit has expired (See: authorized expiration date) please check the box below and return to the address below.
 Well Not Drilled - Permit Expired
Signature of Operator or Agent:
Date:

Mall to: KCC - Conservation Division, 130 S. Market - Room 2078, Wichita, Kansas 67202

4
9
26W

RECEIVED
KANSAS CORPORATION COMMISSION
JUN 22 2007
WICHITA, KS

CORRECTED

IN ALL CASES PLOT THE INTENDED WELL ON THE PLAT BELOW

Plat of acreage attributable to a well in a prorated or spaced field

If the intended well is in a prorated or spaced field, please fully complete this side of the form. If the intended well is in a prorated or spaced field complete the plat below showing that the well will be properly located in relationship to other wells producing from the common source of supply. Please show all the wells and within 1 mile of the boundaries of the proposed acreage attribution unit for gas wells and within 1/2 mile of the boundaries of the proposed acreage attribution unit for oil wells.

API No. 15 - _____

Operator: Dreiling Oil, Inc.

Lease: Minium

Well Number: 1

Field: _____

Number of Acres attributable to well: _____

QTR / QTR / QTR of acreage: S/2 - S/2 - N/2

Location of Well: County: Sheridan

795' feet from N / S Line of Section

2520' feet from E / W Line of Section

Sec. 4 Twp. 9 S. R. 26 East West

Is Section: Regular or Irregular

If Section is Irregular, locate well from nearest corner boundary.

Section corner used: NE NW SE SW

PLAT

(Show location of the well and shade attributable acreage for prorated or spaced wells.)

(Show footage to the nearest lease or unit boundary line.)

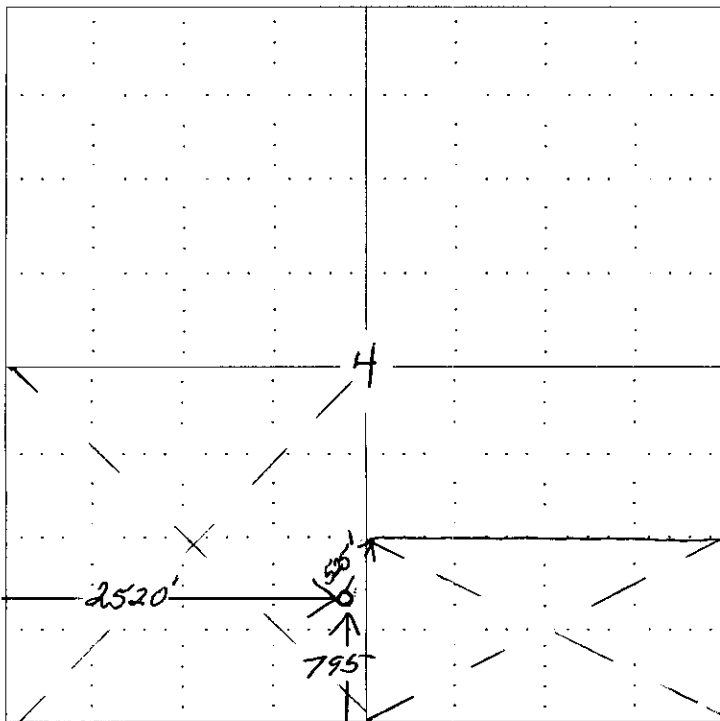

NOTE: In all cases locate the spot of the proposed drilling locaton.

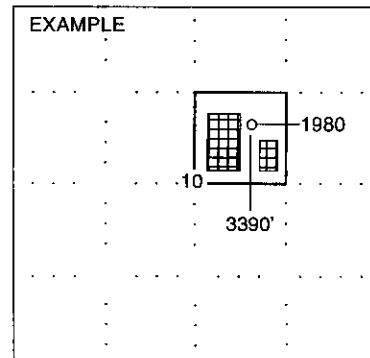

SEWARD CO.

RECEIVED
KANSAS CORPORATION COMMISSION

JUN 22 2007

CONSERVATION DIVISION
WICHITA, KS

In plotting the proposed location of the well, you must show:

1. The manner in which you are using the depicted plat by identifying section lines, i.e. 1 section, 1 section with 8 surrounding sections, 4 sections, etc.
2. The distance of the proposed drilling location from the section's south / north and east / west.
3. The distance to the nearest lease or unit boundary line.
4. If proposed location is located within a prorated or spaced field a certificate of acreage attribution plat must be attached: (CO-7 for oil wells; CG-8 for gas wells).