

CONFIDENTIAL

KANSAS CORPORATION COMMISSION
OIL & GAS CONSERVATION DIVISION

ORIGINAL

4/19/08
Form ACO-1
September 1999
Form Must Be Typed

WELL COMPLETION FORM
WELL HISTORY - DESCRIPTION OF WELL & LEASE

Operator: License # 5030
Name: Vess Oil Corporation
Address: 1700 Waterfront Parkway, Bldg. 500
City/State/Zip: Wichita, KS 67206
Purchaser: _____
Operator Contact Person: W.R. Horgan
Phone: (316) 682-1537 X103
Contractor: Name: C & G Drilling Company
License: 32701
Wellsite Geologist: Paul Ramondetta

Designate Type of Completion:

☒ New Well ☐ Re-Entry ☐ Workover
☐ Oil ☐ SWD ☐ SLOW ☐ Temp. Abd.
☒ Gas ☐ ENHR ☐ SIGW
☐ Dry ☐ Other (Core, WSW, Expl., Cathodic, etc)

If Workover/Re-entry: Old Well Info as follows:

Operator: _____

Well Name: _____

Original Comp. Date: _____ Original Total Depth: _____

☐ Deepening ☐ Re-perf. ☐ Conv. to Enhr./SWD

☐ Plug Back ☐ Plug Back Total Depth

☐ Commingled ☐ Docket No. _____

☐ Dual Completion ☐ Docket No. _____

☐ Other (SWD or Enhr.?) ☐ Docket No. _____

2/26/07 3/9/07 4/11/07
Spud Date or Date Reached TD Completion Date or
Recompletion Date Recompletion Date

API No. 15 - 191-22504-00-00

County: Sumner

C E/2 SW Sec. 31 Twp. 33 S. R. 04 ☐ East ☒ West

1980 feet from S (circle one) Line of Section

1320 feet from E W (circle one) Line of Section

Footages Calculated from Nearest Outside Section Corner:

(circle one) NE SE NW SW

Lease Name: Harper Well #: #2-31

Field Name: Gerberding

Producing Formation: Mississippi Chert

Elevation: Ground: 1249 Kelly Bushing: 1257

Total Depth: 4735 Plug Back Total Depth: 4425

Amount of Surface Pipe Set and Cemented at 328 Feet

Multiple Stage Cementing Collar Used? ☐ Yes ☒ No

If yes, show depth set _____ Feet

If Alternate II completion, cement circulated from _____

feet depth to _____ w/ _____ sx cmt.

Drilling Fluid Management Plan

(Data must be collected from the Reserve Pit)

Chloride content: 25000 ppm Fluid volume: 800 bbls

Dewatering method used: hauling and evaporation

Location of fluid disposal if hauled offsite:

Operator Name: VESS OIL CORPORATION

Lease Name: Springer #1 License No.: 5030

Quarter NE Sec. 21 Twp. 33 S. R. 04 ☐ East ☒ West

County: Sumner Docket No.: _____

INSTRUCTIONS: An original and two copies of this form shall be filed with the Kansas Corporation Commission, 130 S. Market - Room 2078, Wichita, Kansas 67202, within 120 days of the spud date, recompletion, workover or conversion of a well. Rule 82-3-130, 82-3-106 and 82-3-107 apply. Information of side two of this form will be held confidential for a period of 12 months if requested in writing and submitted with the form (see rule 82-3-107 for confidentiality in excess of 12 months). One copy of all wireline logs and geologist well report shall be attached with this form. ALL CEMENTING TICKETS MUST BE ATTACHED. Submit CP-4 form with all plugged wells. Submit CP-111 form with all temporarily abandoned wells.

All requirements of the statutes, rules and regulations promulgated to regulate the oil and gas industry have been fully complied with and the statements herein are complete and correct to the best of my knowledge.

Signature: Casey Costa

Title: Operations Engineer Date: 4/19/07

Subscribed and sworn to before me this 19th day of April

20 07

Notary Public: Michelle D. Hennig

Date Commission Expires: _____

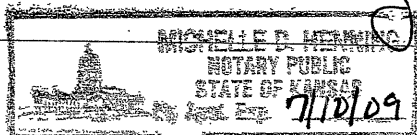

KCC Office Use ONLY

Y Letter of Confidentiality Attached

☒ If Denied, Yes ☐ Date: _____

☒ Wireline Log Received

☒ Geologist Report Received

☐ UIC Distribution

RECEIVED
KANSAS CORPORATION COMMISSION

APR 25 2007

CONSERVATION DIVISION
WICHITA, KS