

STATE OF KANSAS
 STATE CORPORATION COMMISSION
 200 Colorado Derby Building
 Wichita, Kansas 67202

WELL PLUGGING RECORD
 K.A.R.-82-3-117

API NUMBER 163-22-538-00-00 KCC
 LEASE NAME Bruggeman Bruggeman

TYPE OR PRINT
 NOTICE: Fill out completely
 and return to Cons. Div.
 office within 30 days.

WELL NUMBER #1
4290 Ft. from S Section Line
2310 Ft. from E Section Line
 SEC. 33 TWP. 9S RGE. 20 (X) or (W)

LEASE OPERATOR Sharp Engineering

ADDRESS 708 One Main Place

PHONE#(316) 265-9825 OPERATORS LICENSE NO. 9427

Character of Well D&A
 (Oil, Gas, D&A, SWD, Input, Water Supply Well)

COUNTY Rooks
 Date Well Completed 11-3-84
 Plugging Commenced 3-12-85
 Plugging Completed 3-12-85

Did you notify the KCC/KDHE Joint District Office prior to plugging this well? yes

Which KCC/KDHE Joint Office did you notify? Plainville

Is ACQ-1 filed? yes If not, is well log attached? _____

Producing Formation _____ Depth to Top _____ Bottom _____ T.D. 3982'

Show depth and thickness of all water, oil and gas formations.

OIL, GAS OR WATER RECORDS | CASING RECORD

| Formation | Content | From | To | Size | Put in | Pulled out |
|--------------|---------|-------|------|------------------|----------|------------|
| Dakota | Water | 263' | Surf | 8 5/8-20# | 265.30' | 0' |
| Conglomerate | Oil | 3981' | Surf | 4 1/2"-10 1/2" # | 3979.30' | 2414' |
| | | | | | | |
| | | | | | | |

Describe in detail the manner in which the well was plugged, indicating where the mud fluid was placed and the method or methods used in introducing it into the hole. If cement or other plugs were used, state the character of same and depth placed, from ___ feet to ___ feet each set.

SEE ATTACHED

(If additional description is necessary, use BACK of this form.)

Name of Plugging Contractor Chase Well Service License No. _____
 Address P. O. Box 355, Great Bend, Kansas 67530
 STATE OF Kansas COUNTY OF Sedgwick, ss.

RECEIVED
 STATE CORPORATION COMMISSION
 5/3/85
 MAY 03 1985

Dennis H. Rees (Employee of Operator) or (Operator) of above-described well, being first duly sworn on oath, says: That I have knowledge of the facts, statements, and matters herein contained and the log of the above-described well and that the same are true and correct, so help me God.

(Signature) Dennis H. Rees
 (Address) 708 One Main Place, Wichita, KS.

SUBSCRIBED AND SWORN TO before me this 2nd day of May, 19 85

Mari Jane Rech
 Mari Jane Rech Notary Public

My Commission Expires: May 16, 1986

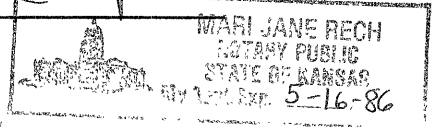

SHARP ENGINEERING
708 ONE MAIN PLACE
WICHITA, KANSAS 67202

316-265-9825

Brueggeman #1
SW NW NE
Sec. 33-95-20W
Rooks County, Kansas

PLUG & ABANDON REPORT

3-12-85 P & A by Halliburton as follows:
2 sx cotton seed hulls
50 sx cement + 1 sk hulls
10 sx gel + 1 sk hulls
100 sx cement + 2 sx hulls
15 gel + 1 sk hulls
50 sx cement + 1 sk hulls
Complete at 2:28 P.M. Witnessed by KCC Rep.

RECEIVED
STATE CORPORATION COMMISSION

MAY 03 1985

CONSERVATION DIVISION
Wichita, Kansas