

FOR KCC USE:

FORM C-1 7/91

EFFECTIVE DATE: 9-20-2000  
DISTRICT # 4  
SGA? Yes  No

State of Kansas  
NOTICE OF INTENTION TO DRILL

FORM MUST BE TYPED  
FORM MUST BE SIGNED  
ALL BLANKS MUST BE FILLED

Must be approved by the K.C.C. five (5) days prior to commencing well.

Expected Spud Date October 7, 2000  
month day year

Spot APPROX. 20 East  
SE - SE - NE - SW Sec 20 Twp 9 S, Rg 20  West

OPERATOR: License # 5399  
Name: American Energies Corporation  
Address: 155 North Market, Suite 710  
City/State/Zip: Wichita, Kansas 67202  
Contact Person: Alan L. DeGood, President  
Phone: 316-263-5785

1600 feet from South North line of Section  
2600 feet from East West line of Section  
IS SECTION  REGULAR  IRREGULAR?

(NOTE: Locate well on the Section Plat on Reverse Side)  
County: Rooks  
Lease Name: Tawney Well #: A-1  
Field Name: Wildcat

CONTRACTOR: License #: 31548  
Name: Discovery Drilling

Is this a Prorated/Spaced Field?  yes  no  
Target Formation(s): Arbuckle

Well Drilled For: Well Class: Type Equipment:  
 Oil ... Enh Rec ... Infield  Mud Rotary  
... Gas ... Storage ... Pool Ext. ... Air Rotary  
... OWWO ... Disposal  Wildcat ... Cable  
... Seismic; ... # of Holes ... Other

Nearest Lease or unit boundary: 660'  
Ground Surface Elevation: 2280 - Est. feet MSL  
Water well within one-quarter mile:  yes  no  
Public water supply well within one mile:  yes  no

If OWWO: old well information as follows:  
Operator: \_\_\_\_\_  
Well Name: \_\_\_\_\_  
Comp. Date: \_\_\_\_\_ Old Total Depth \_\_\_\_\_

Depth to bottom of fresh water: 180  
Depth to bottom of usable water: 700 980 B/DAKOTA  
Surface Pipe by Alternate:  1  2

Directional, Deviated or Horizontal wellbore?  yes  no  
If yes, true vertical depth: \_\_\_\_\_  
Bottom Hole Location: \_\_\_\_\_

Length of Surface Pipe Planned to be set: 250  
Length of Conductor pipe required: None  
Projected Total Depth: 3900  
Formation at Total Depth: Arbuckle  
Water Source for Drilling Operations:  
... well  farm pond  other

Will Cores Be Taken?:  yes  no  
If yes, proposed zone: \_\_\_\_\_

AFFIDAVIT

The undersigned hereby affirms that the drilling, completion and eventual plugging of this well will comply with K.S.A. 55-101, et. seq.  
It is agreed that the following minimum requirements will be met:

1. Notify the appropriate district office prior to spudding of well;
2. A copy of the approved notice of intent to drill shall be posted on each drilling rig;
3. The minimum amount of surface pipe as specified below shall be set by circulating cement to the top; in all cases surface pipe shall be set through all unconsolidated materials plus a minimum of 20 feet into the underlying formation;
4. If the well is dry hole, an agreement between the operator and the district office on plug length and placement is necessary prior to plugging;
5. The appropriate district office will be notified before well is either plugged or production casing is cemented in;
6. IF AN ALTERNATE II COMPLETION, PRODUCTION PIPE SHALL BE CEMENTED FROM BELOW ANY USABLE WATER TO SURFACE WITHIN 120 DAYS OF SPUD DATE. IN ALL CASES, NOTIFY DISTRICT OFFICE PRIOR TO ANY CEMENTING.

I hereby certify that the statements made herein are true and to the best of my knowledge and belief.

Date: 9/7/00 Signature of Operator or Agent: Alan L. DeGood Title: President

FOR KCC USE:  
API # 15- 163-23311-0000  
Conductor pipe required NONE feet  
Minimum surface pipe required 200 feet per Alt.  (2)  
Approved by: JK 9-15-2000  
This authorization expires: 3-15-2001  
(This authorization void if drilling not started within 6 months of effective date.)  
Spud date: \_\_\_\_\_ Agent: \_\_\_\_\_

RECEIVED  
STATE CORPORATION COMMISSION

9/8/2000  
SEP 08 2000

REMEMBER TO:

- File Drill Pit Application (form CDP-1) with Intent to Drill;
- File Completion Form ACO-1 within 120 days of spud date;
- File acreage attribution plat according to field proration orders;
- Notify appropriate district office 48 hours prior to workover or re-entry;
- Submit plugging report (CP-4) after plugging is completed;
- Obtain written approval before disposing or injecting salt water.

Mail to: KCC - Conservation Division, 130 S. Market - Room 2078, Wichita, Kansas 67202.

20  
9  
20W

**IN ALL CASES PLOT THE INTENDED WELL ON THE PLAT BELOW**

**PLAT OF ACREAGE ATTRIBUTABLE TO A WELL IN A PRORATED OR SPACED FIELD**

If the intended well is in a prorated or spaced field, please fully complete this side of the form. If the intended well is in a prorated or spaced field complete the plat below showing that the well will be properly located in relationship to other wells producing from the common source of supply. Please show all the wells within 1 mile of the boundaries of the proposed acreage attribution unit for gas wells and within 1/2 mile of the boundaries of the proposed acreage attribution unit for oil wells.

API NO. 15- \_\_\_\_\_  
 OPERATOR American Energies Corporation  
 LEASE Tawney  
 WELL NUMBER A-1  
 FIELD Wildcat

LOCATION OF WELL: COUNTY Rooks  
1600 feet from south/north line of section  
2600 feet from east/west line of section  
 SECTION 20 TWP 9S RG 20W

NUMBER OF ACRES ATTRIBUTABLE TO WELL 40  
 QTR/QTR/QTR OF ACREAGE \_\_\_\_\_

IS SECTION X REGULAR OR \_\_\_\_\_ IRREGULAR  
**IF SECTION IS IRREGULAR, LOCATE WELL FROM NEAREST CORNER BOUNDARY.**

Section corner used: NE NW SE SW

**PLAT**

(Show location of the well and shade attributable acreage for prorated or spaced wells.)  
 (Show footage to the nearest lease or unit boundary line.)

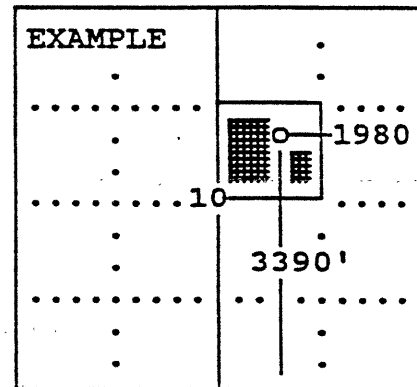
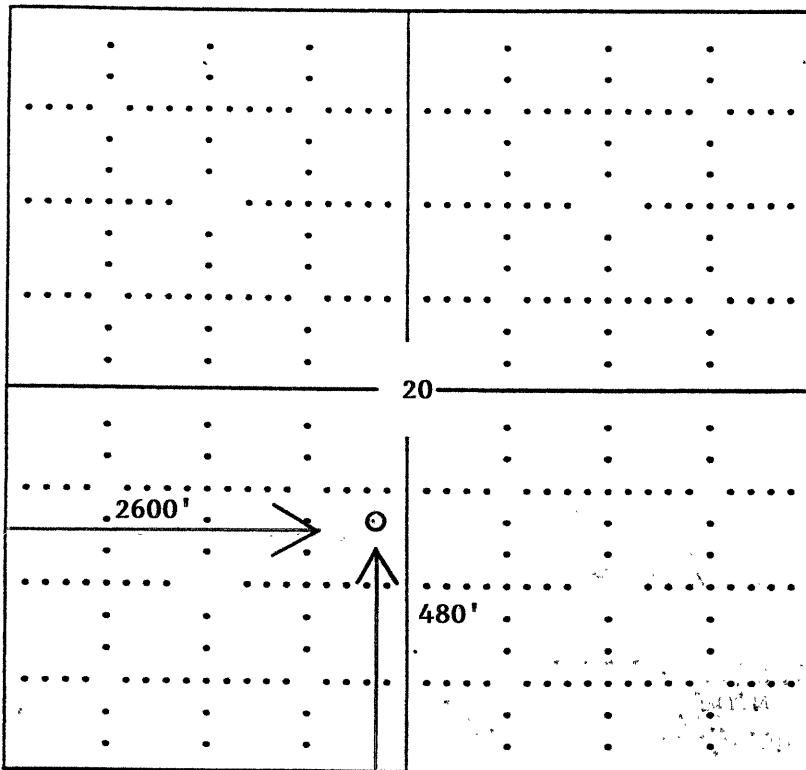

SEWARD CO.

**In plotting the proposed location of the well, you must show:**

- 1) The manner in which you are using the depicted plat by identifying section lines, i.e. 1 section, 1 section with 8 surrounding sections, 4 sections, etc.;
- 2) the distance of the proposed drilling location from the section's south/north and east/west; and
- 3) the distance to the nearest lease or unit boundary line.