

EFFECTIVE DATE: 1-13-93  
 DISTRICT # 4  
 SGA?  Yes  No

State of Kansas  
 NOTICE OF INTENTION TO DRILL

Must be approved by the K.C.C. five (5) days prior to commencing well

Expected Spud Date January 21 1993 approx  
 Spot E/2 SW NE Sec 26 Twp 9 S, Rg 20 East West

OPERATOR: License # 30606  
 Name: Murfin Drilling Company, Inc.  
 Address: 250 N. Water, Suite 300  
 City/State/Zip: Wichita, KS 67202  
 Contact Person: Scott Robinson  
 Phone: 316-267-3241

1970 feet from South North line of Section  
1640 feet from East West line of Section  
 IS SECTION  REGULAR  IRREGULAR?

(NOTE: Locate well on the Section Plat on Reverse Side)  
 County: Rooks  
 Lease Name: Childs Well #: 1-26  
 Field Name: Wildcat

CONTRACTOR: License #: 30606  
 Name: Murfin Drilling Company, Inc.

Is this a Prorated/Spaced Field?  yes  no  
 Target Formation(s): Lansing/Arbuckle  
 Nearest lease or unit boundary: 670' to South  
 Ground Surface Elevation: Est. 2226 feet MSL

Well Drilled For:	Well Class:	Type Equipment:
<input checked="" type="checkbox"/> Oil	... Enh Rec	... Infield <input checked="" type="checkbox"/> Mud Rotary
... Gas	... Storage	... Pool Ext. ... Air Rotary
... OWWO	... Disposal	<input checked="" type="checkbox"/> Wildcat ... Cable
... Seismic	... # of Holes	... Other
... Other		

Water well within one-quarter mile:  yes  no  
 Public water supply well within one mile:  yes  no  
 Depth to bottom of fresh water: 100'  
 Depth to bottom of usable water: 950' 1150'

If OWWO: old well information as follows:  
 Operator: \_\_\_\_\_  
 Well Name: \_\_\_\_\_  
 Comp. Date: \_\_\_\_\_ Old Total Depth \_\_\_\_\_

Surface Pipe by Alternate: 1  2  
 Length of Surface Pipe Planned to be set: (250) 200'  
 Length of Conductor pipe required: NA  
 Projected Total Depth: 3800'  
 Formation at Total Depth: Arbuckle

Directional, Deviated or Horizontal wellbore?  yes  no  
 If yes, true vertical depth: \_\_\_\_\_  
 Bottom Hole Location: \_\_\_\_\_

Water Source for Drilling Operations:  
 ... well  farm pond  other   
 DWR Permit #: \_\_\_\_\_  
 Will Cores Be Taken?:  yes  no  
 If yes, proposed zone: \_\_\_\_\_

AFFIDAVIT

The undersigned hereby affirms that the drilling, completion and eventual plugging of this well will comply with K.S.A. 55-101, et. seq.  
 It is agreed that the following minimum requirements will be met:

1. Notify the appropriate district office prior to spudding of well;
2. A copy of the approved notice of intent to drill shall be posted on each drilling rig;
3. The minimum amount of surface pipe as specified below shall be set by circulating cement to the top; in all cases surface pipe shall be set through all unconsolidated materials plus a minimum of 20 feet into the underlying formation;
4. If the well is dry hole, an agreement between the operator and the district office on plug length and placement is necessary prior to plugging;
5. The appropriate district office will be notified before well is either plugged or production casing is cemented in;
6. IF AN ALTERNATE II COMPLETION, PRODUCTION PIPE SHALL BE CEMENTED FROM BELOW ANY USABLE WATER TO SURFACE WITHIN 120 DAYS OF SPUD DATE. IN ALL CASES, NOTIFY DISTRICT OFFICE PRIOR TO ANY CEMENTING.

I hereby certify that the statements made herein are true and to the best of my knowledge and belief.  
 Date: 1-8-93 Signature of Operator or Agent: C. Scott Robinson Title: Geological Manager

FOR KCC USE:	
API # 15-	<u>163-23217-00-00</u>
Conductor pipe required	<u>None</u> feet
Minimum surface pipe required	<u>200</u> feet per Alt. <u>2</u>
Approved by:	<u>CS 1-8-93</u>
This authorization expires: <u>7-8-93</u>	
(This authorization void if drilling not started within 6 months of effective date.)	
Spud date:	Agent: _____

RECEIVED  
 KANSAS CORPORATION COMMISSION  
 JAN 08 1993  
 1/8/93  
 CONSERVATION DIVISION  
 WICHITA, KS

REMEMBER TO:

- File Drill Pit Application (form CDP-1) with Intent to Drill;
- File Completion Form ACO-1 within 120 days of spud date;
- File acreage attribution plat according to field proration orders;
- Notify appropriate district office 48 hours prior to workover or re-entry;
- Submit plugging report (CP-4) after plugging is completed;
- Obtain written approval before disposing or injecting salt water.

Mail to: Conservation Division, 200 Colorado Derby Building, 202 W. First St., Wichita, Kansas 67202-1286.

**IN ALL CASES PLOT THE INTENDED WELL ON THE PLAT BELOW**

**PLAT OF ACREAGE ATTRIBUTABLE TO A WELL IN A PRORATED OR SPACED FIELD**

**If the intended well is in a prorated or spaced field, please fully complete this side of the form.** If the intended well is in a prorated or spaced field complete the plat below showing that the well will be properly located in relationship to other wells producing from the common source of supply. Please show all the wells within 1 mile of the boundaries of the proposed acreage attribution unit for gas wells and within 1/2 mile of the boundaries of the proposed acreage attribution unit for oil wells.

API NO. 15- \_\_\_\_\_  
 OPERATOR Murfin Drilling Company, Inc  
 LEASE Childs  
 WELL NUMBER 1-26  
 FIELD Wildcat

LOCATION OF WELL: COUNTY Rooks  
1970' feet from south/north line of section  
1640' feet from east/west line of section  
 SECTION 26 TWP 9S RG 20W

NUMBER OF ACRES ATTRIBUTABLE TO WELL \_\_\_\_\_  
 QTR/QTR/QTR OF ACREAGE \_\_\_\_\_

IS SECTION x REGULAR or \_\_\_\_\_ IRREGULAR  
**IF SECTION IS IRREGULAR, LOCATE WELL FROM NEAREST CORNER BOUNDARY.**

Section corner used: \_\_\_\_\_ NE \_\_\_\_\_ NW \_\_\_\_\_ SE \_\_\_\_\_ SW

**PLAT**

(Show location of the well and shade attributable acreage for prorated or spaced wells.)  
 (Show footage to the nearest lease or unit boundary line.)

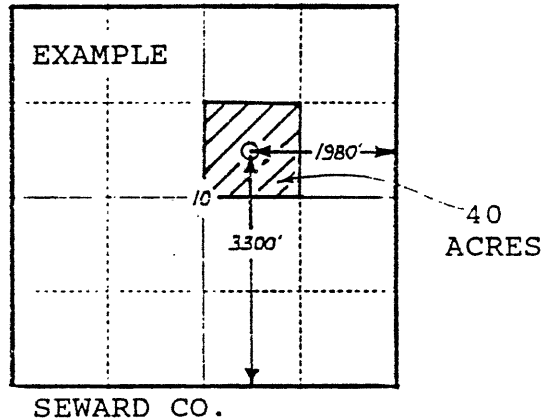
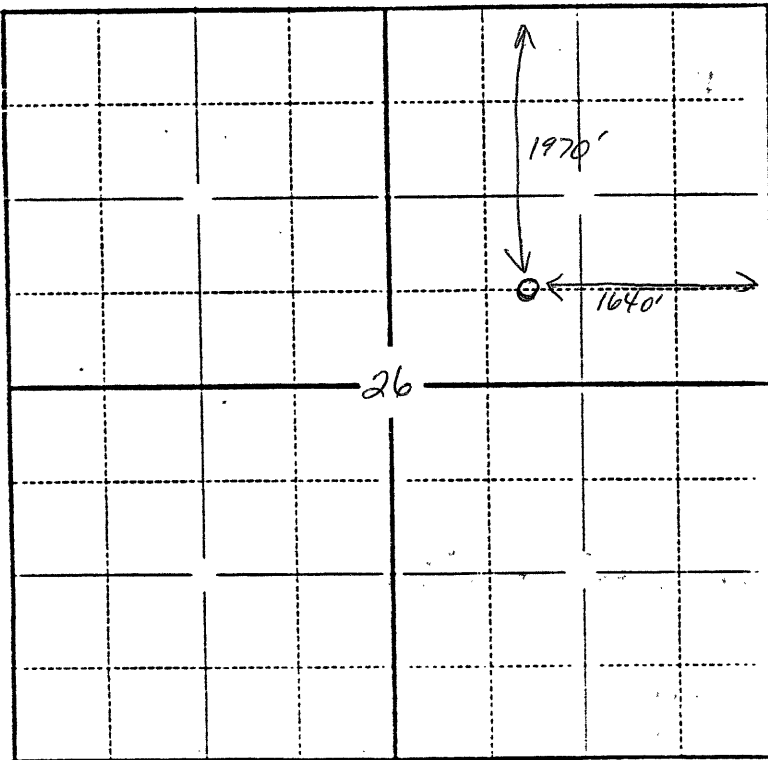

**In plotting the proposed location of the well, you must show:**

- 1) The manner in which you are using the depicted plat by identifying section lines, i.e. 1 section, 1 section with 8 surrounding sections, 4 sections, etc.;
- 2) the distance of the proposed drilling location from the section's south/north and east/west lines; and
- 3) the distance to the nearest lease or unit boundary line.