

TYPE OR PRINT

15-163-30041-00-00
NOTICE OF INTENTION TO DRILL

TO BE FILED WITH THE STATE CORPORATION COMMISSION PRIOR TO COMMENCEMENT OF WELL

1. Operator Glickman Oil Company Address Box 3104, Wichita, Kansas
2. Lease name Pywell Well No. 1 County Rooks
3. Well Location SE NE SE Sec. 36 Township 9S Range 20W
4. Well to be drilled 330' ft. from nearest lease line.
5. Drilling Contractor Glickman Oil Company Address Box 3104, Wichita, Kansas
6. Type of equipment: Rotary Cable Tool Approx. date operation to begin July 15 1956
7. Well to be drilled for Oil Gas Disposal Input Estimated Total Depth of Well 3850' ft.
8. Depth of deepest fresh water well within one mile of location _____ ft. If none exists, write NONE None
9. Ground elevation at location is approx. _____ ft. higher or _____ ft. lower than ground elevation at water well.
10. Depth of the deepest municipal water well within three miles of location _____ ft. If none exists, write NONE None
11. Operator states that he will set surface pipe at least 25 ft. below all Tertiary or unconsolidated deposits and, taking into consideration differences in ground elevations, that the minimum depth necessary, to the best of his knowledge and belief, to protect all fresh water zones is _____ ft. and operator agrees to set surface pipe at this location to a depth of not less than 250 ft. Alternate 1 Alternate 2

REMARKS:



Signature of Operator _____

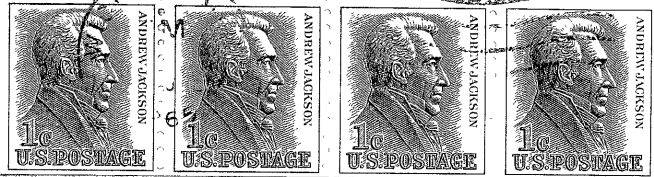

**State Corporation Commission of Kansas
Conservation Division
500 Insurance Building
212 North Market
Wichita 2, Kansas**

RECEIVED
STATE CORPORATION COMMISSION
7/8/65
JUL 8 1965

**CONSERVATION DIVISION
Wichita, Kansas**

(IF PREFERRED, MAIL IN ENVELOPE)