

For KCC Use: 7-23-07
 Effective Date: 7-23-07
 District # 1
 SGA? Yes No

KANSAS CORPORATION COMMISSION
 OIL & GAS CONSERVATION DIVISION

OWWO
 Form C-1
 December 2002
 Form must be Typed
 Form must be Signed
 All blanks must be Filled

NOTICE OF INTENT TO DRILL

Must be approved by KCC five (5) days prior to commencing well

Expected Spud Date 7 23 2007
 month day year

OPERATOR: License# 5822 ✓
 Name: VAL Energy Inc.
 Address: 200 W. Douglas #520
 City/State/Zip: Wichita, Ks. 67202
 Contact Person: K. Todd Allam
 Phone: 316-263-6688

CONTRACTOR: License# 5822 ✓
 Name: VAL Energy Inc.

Well Drilled For:	Well Class:	Type Equipment:
<input checked="" type="checkbox"/> Oil ✓	<input type="checkbox"/> Enh Rec	<input type="checkbox"/> Infield
<input type="checkbox"/> Gas	<input type="checkbox"/> Storage	<input type="checkbox"/> Pool Ext.
<input checked="" type="checkbox"/> OWWO ✓	<input type="checkbox"/> Disposal	<input checked="" type="checkbox"/> Wildcat ✓
<input type="checkbox"/> Seismic; # of Holes	<input type="checkbox"/> Other	<input type="checkbox"/> Cable
<input type="checkbox"/> Other		

If OWWO: old well information as follows:
 Operator: Oil Producers Inc. of Kansas ✓
 Well Name: ASH #1
 Original Completion Date: 6-30-96 Original Total Depth: 4972

Directional, Deviated or Horizontal wellbore? Yes No
 If Yes, true vertical depth: _____
 Bottom Hole Location: _____
 KCC DKT #: _____

Spot East
C E/2 NWSE NE Sec. 33 Twp. 32 S. R. 12 West
1650 feet from N / S Line of Section
825 feet from E / W Line of Section
 Is SECTION Regular Irregular?

(Note: Locate well on the Section Plat on reverse side)
 County: Barber
 Lease Name: Ash Well #: V1-33 OWWO
 Field Name: _____
 Is this a Prorated / Spaced Field? Yes No
 Target Formation(s): Viola/Miss
 Nearest Lease or unit boundary: 495'
 Ground Surface Elevation: 1610 feet MSL
 Water well within one-quarter mile: Yes No
 Public water supply well within one mile: Yes No
 Depth to bottom of fresh water: 180
 Depth to bottom of usable water: 180
 Surface Pipe by Alternate: 1 2
 Length of Surface Pipe Planned to be set: 350 already set ✓
 Length of Conductor Pipe required: _____
 Projected Total Depth: 5250
 Formation at Total Depth: Arbuckle ✓
 Water Source for Drilling Operations:
 Well Farm Pond Other _____
 DWR Permit #: _____
 (Note: Apply for Permit with DWR
 Will Cores be taken? Yes No
 If Yes, proposed zone: _____

AFFIDAVIT

The undersigned hereby affirms that the drilling, completion and eventual plugging of this well will comply with K.S.A. 55 et. seq.
 It is agreed that the following minimum requirements will be met:

1. Notify the appropriate district office **prior** to spudding of well;
2. A copy of the approved notice of intent to drill **shall be** posted on each drilling rig;
3. The minimum amount of surface pipe as specified below **shall be set** by circulating cement to the top; in all cases surface pipe shall be set through all unconsolidated materials plus a minimum of 20 feet into the underlying formation.
4. If the well is dry hole, an agreement between the operator and the district office on plug length and placement is necessary **prior to plugging**;
5. The appropriate district office will be notified before well is either plugged or production casing is cemented in;
6. If an ALTERNATE II COMPLETION, production pipe shall be cemented from below any usable water to surface within **120 days** of spud date. Or pursuant to Appendix "B" - Eastern Kansas surface casing order #133,891-C, which applies to the KCC District 3 area, alternate II cementing must be completed within 30 days of the spud date or the well shall be plugged. **In all cases, NOTIFY district office** prior to any cementing.

I hereby certify that the statements made herein are true and to the best of my knowledge and belief.

Date: 7-13-2007 Signature of Operator or Agent: K. Todd Allam Title: President

For KCC Use ONLY
 API # 15 - 007-22506-00-01
 Conductor pipe required None feet
 Minimum surface pipe required 350 feet per Alt 1
 Approved by: 7-18-07
 This authorization expires: 1-18-08
 (This authorization void if drilling not started within 6 months of approval date.)
 Spud date: _____ Agent: _____

Remember to:

- File Drill Pit Application (form CDP-1) with Intent to Drill;
- File Completion Form ACO-1 within 120 days of spud date;
- File acreage attribution plat according to field proration orders;
- Notify appropriate district office 48 hours prior to workover or re-entry;
- Submit plugging report (CP-4) after plugging is completed;
- Obtain written approval before disposing or injecting salt water.

If this permit has expired (See: authorized expiration date) please check the box below and return to the address below.
 Well Not Drilled - Permit Expired
 Signature of Operator or Agent: _____
 Date: _____

Mail to: KCC - Conservation Division, 130 S. Market - Room 2078, Wichita, Kansas 67202

RECEIVED
 KANSAS CORPORATION COMMISSION
 JUL 13 2007
 CONSERVATION DIVISION
 WICHITA, KANSAS

33
 22
 BW

IN ALL CASES PLOT THE INTENDED WELL ON THE PLAT BELOW

Plat of acreage attributable to a well in a prorated or spaced field

If the intended well is in a prorated or spaced field, please fully complete this side of the form. If the intended well is in a prorated or spaced field complete the plat below showing that the well will be properly located in relationship to other wells producing from the common source of supply. Please show all the wells and within 1 mile of the boundaries of the proposed acreage attribution unit for gas wells and within 1/2 mile of the boundaries of the proposed acreage attribution unit for oil wells.

API No. 15 - 007-22506-0001

Operator: VAL Energy Inc.

Lease: Ash

Well Number: V1-33 OWWO

Field: _____

Number of Acres attributable to well: _____

QTR / QTR / QTR of acreage: C E/2 - NWSE - NE

Location of Well: County: Barber

1650 feet from N / S Line of Section

825 feet from E / W Line of Section

Sec. 33 Twp. 32 S. R. 12 East West

Is Section: Regular or Irregular

If Section is Irregular, locate well from nearest corner boundary.

Section corner used: NE NW SE SW

PLAT

(Show location of the well and shade attributable acreage for prorated or spaced wells.)

(Show footage to the nearest lease or unit boundary line.)

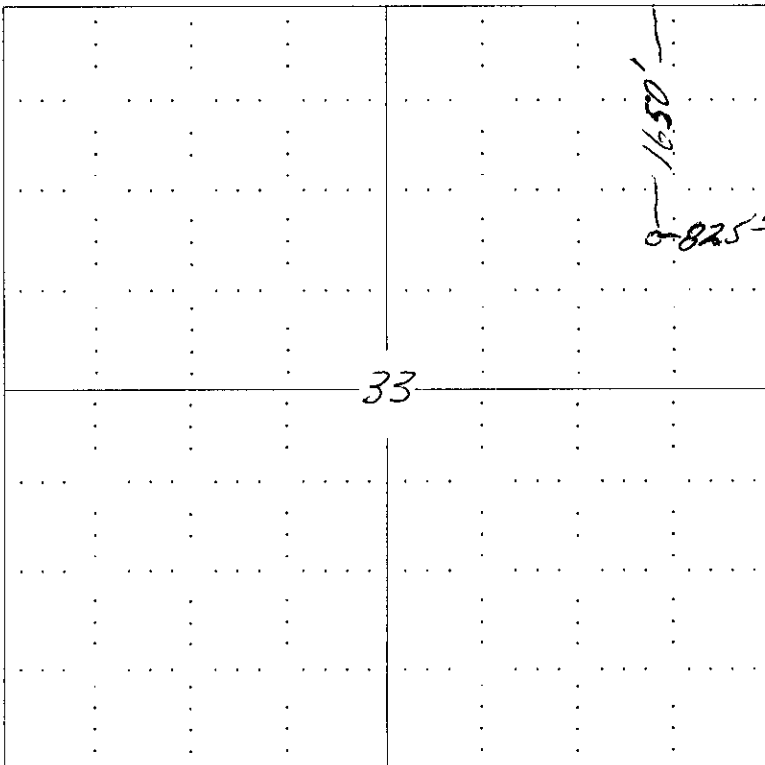

RECEIVED
KANSAS CORPORATION COMMISSION

JUL 13 2007

CONSERVATION DIVISION
WICHITA, KS

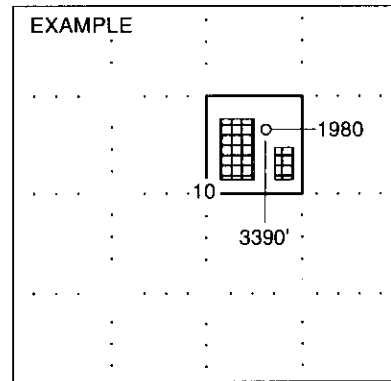

NOTE: In all cases locate the spot of the proposed drilling locaton.

In plotting the proposed location of the well, you must show:

1. The manner in which you are using the depicted plat by identifying section lines, i.e. 1 section, 1 section with 8 surrounding sections, 4 sections, etc.
2. The distance of the proposed drilling location from the section's south / north and east / west.
3. The distance to the nearest lease or unit boundary line.
4. If proposed location is located within a prorated or spaced field a certificate of acreage attribution plat must be attached: (CO-7 for oil wells; CG-8 for gas wells).

KANSAS CORPORATION COMMISSION
OIL & GAS CONSERVATION DIVISION

Form CDP-1
April 2004
Form must be Typed

APPLICATION FOR SURFACE PIT

Submit in Duplicate

Operator Name: VAL Energy Inc.		License Number: 5822
Operator Address: 200 W. Douglas #520 Wichita, Ks. 67202		
Contact Person: K. Todd Allam		Phone Number: (316) 263 - 6688
Lease Name & Well No.: ASH V1-33 OWWO		Pit Location (QQQQ): E/2 NW SE NE
Type of Pit: <input type="checkbox"/> Emergency Pit <input type="checkbox"/> Burn Pit <input type="checkbox"/> Settling Pit <input checked="" type="checkbox"/> Drilling Pit <input type="checkbox"/> Workover Pit <input type="checkbox"/> Haul-Off Pit <small>(If WP Supply API No. or Year Drilled)</small>	Pit is: <input checked="" type="checkbox"/> Proposed <input type="checkbox"/> Existing If Existing, date constructed: _____ Pit capacity: 2000 (bbls)	Sec. 33 wp. 32 R. 12 <input type="checkbox"/> East <input checked="" type="checkbox"/> West 1650 Feet from <input checked="" type="checkbox"/> North / <input type="checkbox"/> South Line of Section 825 Feet from <input checked="" type="checkbox"/> East / <input type="checkbox"/> West Line of Section Barber County
Is the pit located in a Sensitive Ground Water Area? <input type="checkbox"/> Yes <input checked="" type="checkbox"/> No		Chloride concentration: _____ mg/l <small>(For Emergency Pits and Settling Pits only)</small>
Is the bottom below ground level? <input checked="" type="checkbox"/> Yes <input type="checkbox"/> No	Artificial Liner? <input type="checkbox"/> Yes <input checked="" type="checkbox"/> No	How is the pit lined if a plastic liner is not used? clay bottom
Pit dimensions (all but working pits): 80 Length (feet) 80 Width (feet) 1 N/A: Steel Pits Depth from ground level to deepest point: 5 (feet)		
If the pit is lined give a brief description of the liner material, thickness and installation procedure.		Describe procedures for periodic maintenance and determining liner integrity, including any special monitoring. <div style="text-align: right;">RECEIVED KANSAS CORPORATION COMMISSION JUL 13 2007 CONSERVATION DIVISION WICHITA, KS</div>
Distance to nearest water well within one-mile of pit NA feet Depth of water well _____ feet	Depth to shallowest fresh water _____ feet. Source of information: _____ measured _____ well owner _____ electric log _____ KDWR	15-007-22506-00-01
Emergency, Settling and Burn Pits ONLY: Producing Formation: _____ Number of producing wells on lease: _____ Barrels of fluid produced daily: _____ Does the slope from the tank battery allow all spilled fluids to flow into the pit? <input type="checkbox"/> Yes <input type="checkbox"/> No	Drilling, Workover and Haul-Off Pits ONLY: Type of material utilized in drilling/workover: fresh mud Number of working pits to be utilized: 1 steel Abandonment procedure: let dry & cover Drill pits must be closed within 365 days of spud date.	
I hereby certify that the above statements are true and correct to the best of my knowledge and belief.		
7-13-2007 Date		 Signature of Applicant or Agent

KCC OFFICE USE ONLY		AWAY DRAW RFAC
Date Received: 7/13/07	Permit Number: _____	Permit Date: 7/18/07 Lease Inspection: <input checked="" type="checkbox"/> Yes <input type="checkbox"/> No

MISSION
Room 2078
S 67202

WELL PLUGGING RECORD
K.A.R.-B2-3-117

API NUMBER 15-007-225060000

LEASE NAME ASH

WELL NUMBER #1

3630 Ft. from S N Line of Section (circle one)

825 Ft. from W Line of Section (circle one)

APPROX. - NW - SE - NE

SPOT LOCATION

SEC. 33 TWP. 32 S. RGE 12 (X) or (W)

COUNTY BARBER

Date Well Completed 7-12-96

Date Plugging Commenced 7-12-96

Date Plugging Completed 7-12-96

LEASE OPERATOR OIL PRODUCERS INC. OF KANSAS

ADDRESS 2400 N. Woodlawn #115

CITY, STATE, ZIP WICHITA, KANSAS 67220

PHONE#(316) 683-4428 OPERATORS LICENSE NO. 8061

Character of Well D&A
(Oil, Gas, D&A, SWD, Input, Water Supply Well)

The plugging proposal was approved on July 12, 1996 (date)

by Bill Johnson (KCC District Agent's Name)

Is ACO-1 filed? by operator if not, is well log attached? NO

Producing Formation(s) _____ Depth to Top _____ Bottom _____ T.D. 4975'

Show depth and thickness of all water, oil and gas formations.

OIL, GAS OR WATER RECORDS

CASING RECORD

FORMATION	CONTENT	FROM	TO	SIZE	PUT IN	PULL OUT
surface		0	350'	8 5/8"	350'	none

Described in detail the manner in which the well was plugged, indicating where the mud fluid was placed and the method or methods used in introducing it into the hole. If cement or other plugs were used, state the character of same and depth placed, from _____ feet to _____ feet each set.

40 sx. @ 4951' (top of arb., 50 sx. @ 560', 40 sx. @ 370', 10 sx. @ 40', 15 sx. in rathole

TOTAL: 155 sx. 60/40 pozmix, 6% Gel Allied Cementing

(If additional description is necessary, use BACK of this form.)

Name of Plugging Contractor L. D. Drilling, Inc.

License No. 6039

Address R.R. 1 Box 183 B Great Bend, Kansas 67530

NAME OF PARTY RESPONSIBLE FOR PLUGGING FEES: Oil Producers Inc. of Kansas

STATE OF KANSAS COUNTY OF BARTON, ss.

Bessie DeWerff (Employee of Operator or (OPERATOR) of above-described well, being first

duly sworn on oath, says: That I have knowledge of the facts, statements, and matters herein contained and the log of the above-described well as filed that the same are true and correct, so help me God.

(Signature) Bessie DeWerff

(Address) Bessie DeWerff
R.R. 1 Box 183 B Great Bend, KS. 67530

SUBSCRIBED AND SWORN TO before me this 16th day of July, 1996

Rashell Patten
Notary Public Rashell Patten

RECEIVED
STATE CORPORATION COMMISSION

JUL 17 1996

My Commission Expires: 2-2-99

Form CP-4
Revised 12-92





Kathleen Sebelius, Governor
Thomas E. Wright, Chairman
Robert E. Krehbiel, Commissioner
Michael C. Moffet, Commissioner

July 18, 2007

Mr. Todd Allam
Val Energy, Inc.
200 W. Douglas #520
Wichita, KS 67202

RE: Drilling Pit Application
Ash Lease Well No. V1-33 OWWO
NE/4 Sec. 33-32S-12W
Barber County, Kansas

Dear Mr. Allam:

District staff has inspected the above referenced location and has determined that the reserve pit shall be constructed **without slots**, the bottom shall be flat and reasonably level, and the free fluids must be removed. The fluids are to be removed from the reserve pit as soon as practical after drilling operations have ceased. **The pits should be located outside of the draws.**

If production casing is set all completion fluids shall be removed on a daily basis.

The fluids should be taken to an authorized disposal well. Please call the District Office at (620) 225-8888 when the fluids have been removed. Please file form CDP-5, Exploration and Production Waste Transfer, within 30 days of fluid removal. Conservation division forms are available through our office and on the KCC web site: www.kcc.state.ks.us/conservation/forms.

A copy of this letter should be posted in the doghouse along with the approved Intent to Drill.

If you have any questions or concerns please feel free to contact the undersigned at the above address.

Sincerely,

A handwritten signature in black ink that reads "Kathy Haynes". The signature is written in a cursive style.

Kathy Haynes
Environmental Protection and Remediation Department

cc: S Durrant