

7-24-07

**CORRECTED**

Form C-1  
December 2002

Form must be Typed  
Form must be Signed  
All blanks must be Filled

For KCC Use:  
Effective Date: 8-2-05  
District #: 4  
SGA?  Yes  No

KANSAS CORPORATION COMMISSION  
OIL & GAS CONSERVATION DIVISION

**NOTICE OF INTENT TO DRILL**

Must be approved by KCC five (5) days prior to commencing well

**CORRECTED**  
**INTENT**

Expected Spud Date September 25, 2005  
month day year

\* S/2 N/2  
Spot W/4 NE NE Sec. 14 Twp. 11 S. R. 18  East  West  
\* ~~1650~~ 990 feet from  N /  S Line of Section  
1320 feet from  E /  W Line of Section

OPERATOR: License# 30537  
Name: Venture Resources, Inc.  
Address: P.O. Box 101234  
City/State/Zip: Denver, Colorado 80250  
Contact Person: Ron Mackey  
Phone: 303-722-2899/ 785-623-0328

Is SECTION  Regular  Irregular?  
(Note: Locate well on the Section Plat on reverse side)

CONTRACTOR: License# 33493  
Name: American Eagle Drilling, LLC.

County: Ellis  
Lease Name: Deane Well #: 7  
Field Name: Bemis-Shutta

Well Drilled For:  Oil  Gas  GWO  Seismic; # of Holes  Other  
Well Class:  Enh Rec  Storage  Disposal  Other  
Type Equipment:  Infield  Pool Ext.  Wildcat  Other  
 Mud Rotary  Air Rotary  Cable

Is this a Prorated / Spaced Field?  Yes  No  
Target Formation(s): Arbuckle  
Nearest Lease or unit boundary: 330'  
Ground Surface Elevation: 1884.87' feet MSL

If OWWO: old well information as follows:  
Operator: \_\_\_\_\_  
Well Name: \_\_\_\_\_  
Original Completion Date: \_\_\_\_\_ Original Total Depth: \_\_\_\_\_

Water well within one-quarter mile:  Yes  No  
Public water supply well within one mile:  Yes  No  
Depth to bottom of fresh water: 200' / 180'  
Depth to bottom of usable water: 790'

Directional, Deviated or Horizontal wellbore?  Yes  No  
If Yes, true vertical depth: \_\_\_\_\_  
Bottom Hole Location: \_\_\_\_\_  
KCC DKT #: \_\_\_\_\_

Surface Pipe by Alternate:  1  2  
Length of Surface Pipe Planned to be set: 200'  
Length of Conductor Pipe required: na  
Projected Total Depth: 3450'

\* WAS: N/2-S/2-NE, 1650' FNL  
IS: S/2-N/2-NE, 990' FNL

Formation at Total Depth: Arbuckle  
Water Source for Drilling Operations:  
 Well  Farm Pond  Other Truck

DWR Permit #: \_\_\_\_\_  
(Note: Apply for Permit with DWR )  
Will Cores be taken?  Yes  No  
If Yes, proposed zone: \_\_\_\_\_

**AFFIDAVIT**

The undersigned hereby affirms that the drilling, completion and eventual plugging of this well will comply with K.S.A. 55 et. seq.  
It is agreed that the following minimum requirements will be met:

1. Notify the appropriate district office prior to spudding of well;
2. A copy of the approved notice of intent to drill shall be posted on each drilling rig;
3. The minimum amount of surface pipe as specified below shall be set by circulating cement to the top; in all cases surface pipe shall be set through all unconsolidated materials plus a minimum of 20 feet into the underlying formation.
4. If the well is dry hole, an agreement between the operator and the district office on plug length and placement is necessary prior to plugging;
5. The appropriate district office will be notified before well is either plugged or production casing is cemented in;
6. If an ALTERNATE II COMPLETION, production pipe shall be cemented from below any usable water to surface within 120 days of spud date. Or pursuant to Appendix "B" - Eastern Kansas surface casing order #133,891-C, which applies to the KCC District 3 area, alternate II cementing must be completed within 30 days of the spud date or the well shall be plugged. In all cases, NOTIFY district office prior to any cementing.

I hereby certify that the statements made herein are true and to the best of my knowledge and belief.

Date: 7/28/05 Signature of Operator or Agent: \_\_\_\_\_ Title: V.P./CEO

For KCC Use ONLY  
API # 15 - 051-25444-0000  
Conductor pipe required None feet  
Minimum surface pipe required 200 feet per Alt. X 2  
Approved by: RSP 7-27-05 / pmh 7-24-07  
This authorization expires: 1-27-06  
(This authorization void if drilling not started within 6 months of effective date.)  
Spud date: \_\_\_\_\_ Agent: \_\_\_\_\_

- Remember to:
- File Drill Pit Application (form CDP-1) with Intent to Drill;
  - File Completion Form ACO-1 within 120 days of spud date;
  - File acreage attribution plat according to field proration orders;
  - Notify appropriate district office 48 hours prior to workover or re-entry;
  - Submit plugging report (CP-4) after plugging is completed;
  - Obtain written approval before disposing or injecting salt water.

If this permit has expired (See: authorized expiration date) please check the box below and return to the address below.  
 Well Not Drilled - Permit Expired  
Signature of Operator or Agent: \_\_\_\_\_  
Date: \_\_\_\_\_

RECEIVED

KANSAS CORPORATION COMMISSION

Mail to: KCC - Conservation Division, 130 S. Market - Room 2078, Wichita, Kansas 67202

JUL 23 2007

CONSERVATION DIVISION  
WICHITA, KS

14  
11  
18W

**CORRECTED**

**IN ALL CASES PLOT THE INTENDED WELL ON THE PLAT BELOW**

*Plat of acreage attributable to a well in a prorated or spaced field*

*If the intended well is in a prorated or spaced field, please fully complete this side of the form. If the intended well is in a prorated or spaced field complete the plat below showing that the well will be properly located in relationship to other wells producing from the common source of supply. Please show all the wells and within 1 mile of the boundaries of the proposed acreage attribution unit for gas wells and within 1/2 mile of the boundaries of the proposed acreage attribution unit for oil wells.*

API No. 15 051-25444-000  
Operator: Venture Resources, Inc.  
Lease: Deane  
Well Number: 7  
Field: Bemis-Shutts

Location of Well: County: Ellis  
~~4850~~ 990' feet from  N /  S Line of Section  
1320 feet from  E /  W Line of Section  
Sec. 14 Twp. 11 S. R. 18  East  West

Number of Acres attributable to well: 10  
QTR / QTR / QTR of acreage: W/4 NE NE  
5/12 N/12 NE

Is Section:  Regular or  Irregular

If Section is irregular, locate well from nearest corner boundary.  
Section corner used:  NE  NW  SE  SW

**PLAT**

*(Show location of the well and shade attributable acreage for prorated or spaced wells.)*

*(Show footage to the nearest lease or unit boundary line.)*

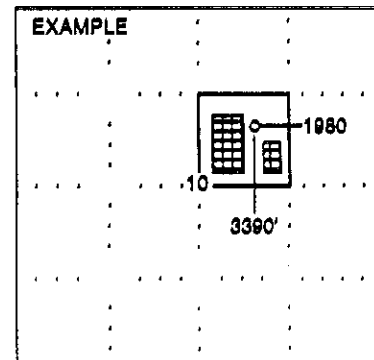
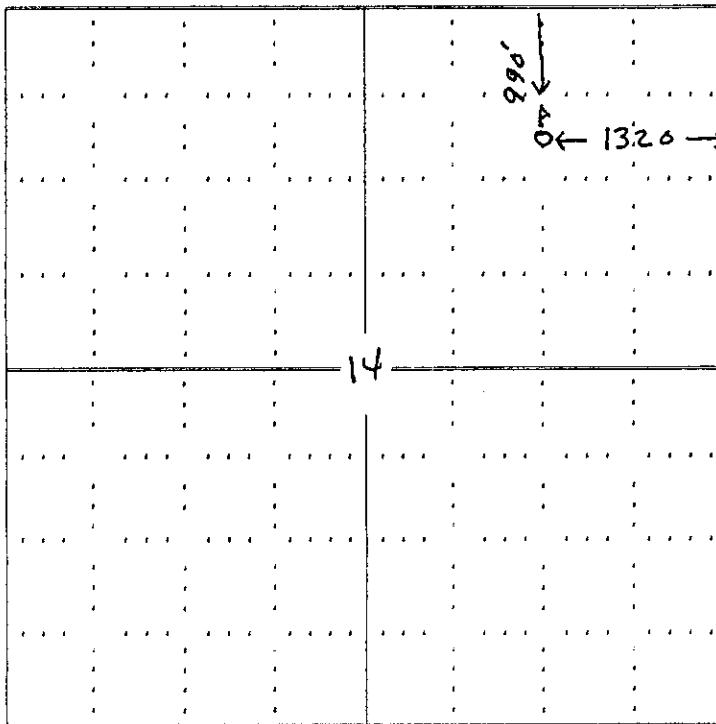

SEWARD CO.

**NOTE: In all cases locate the spot of the proposed drilling location.**

**In plotting the proposed location of the well, you must show:**

1. The manner in which you are using the depicted plat by identifying section lines, i.e. 1 section, 1 section with 8 surrounding sections, 4 sections, etc.
2. The distance of the proposed drilling location from the section's south / north and east / west.
3. The distance to the nearest lease or unit boundary line.
4. If proposed location is located within a prorated or spaced field a certificate of acreage attribution plat must be attached: (CO-7 for oil wells; CG-8 for gas wells).

PENCO ENGINEERING, P.A.  
 P.O. BOX 392  
 PLAINVILLE, KS 67663  
 (785) 434-4611

15-051-25444-0000

BILL TO: Venture Resources

Deane

NW 1/4, SE 1/4, NE 1/4, Section 14, T11S, R18W  
 # 7 - W 1/4, NE 1/4, NE 1/4, Section 14, T11S, R18W  
 LOCATION

July 20, 2005  
 DATE

Deane # 7  
 LEASE LOCATION NO.

Ellis  
 COUNTY

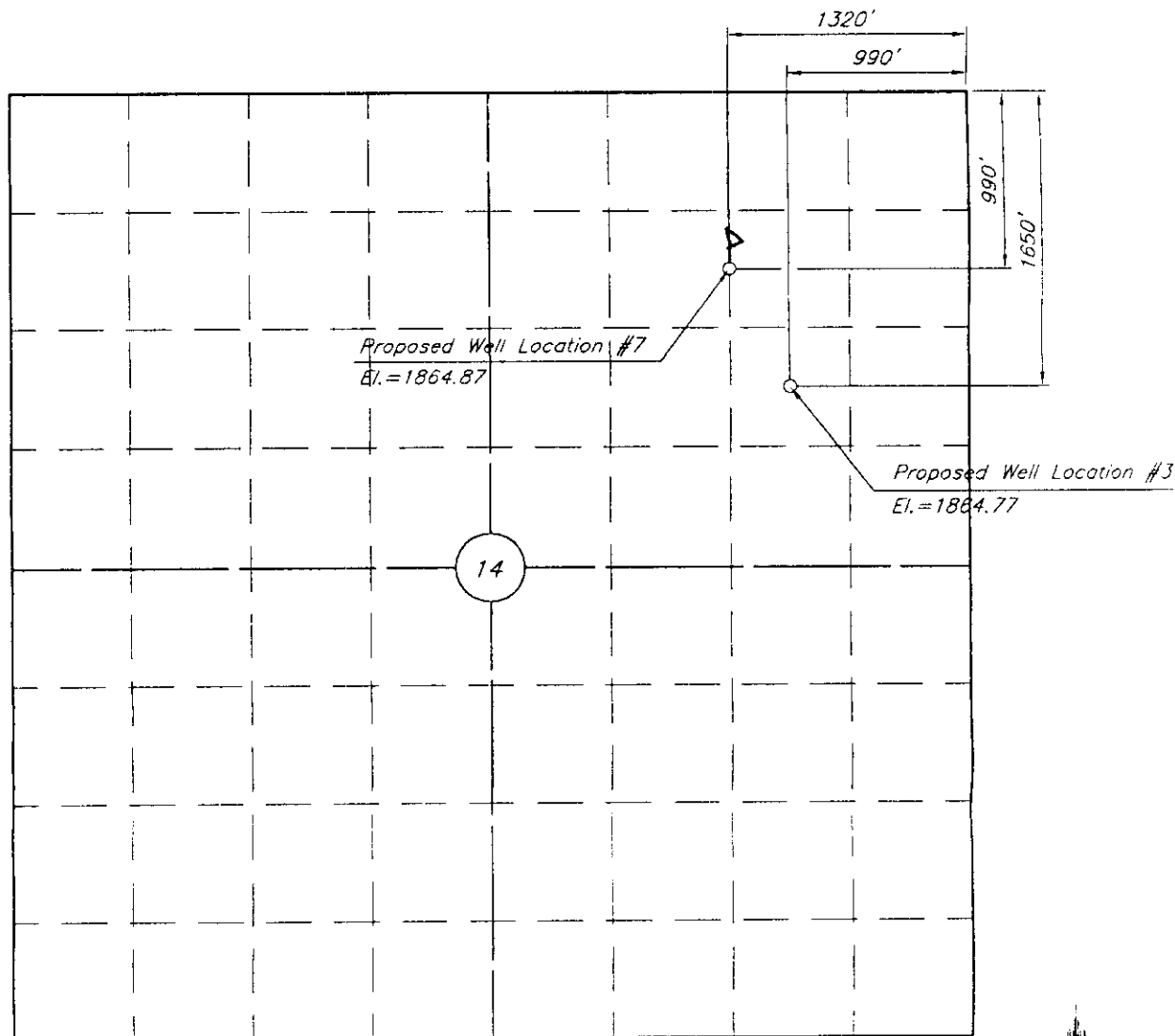

Elevations based on NGS Bench Mark E 158 Reset.  
 Standard disk located on the south end of the west  
 hub guard of the Saline River bridge on U.S. Hwy. 183.  
 NAVD 88 Sea Level Elevation = 1905.08 feet.

Distance from NE Corner to Apparent E1/4 Corner of 14 = 2669.0  
 Distance from NE Corner to crop line and lone post at 80 = 1307.0

Scale: 1" = 1000'

S:\ac2\s0\s005031\s005031.d

**KANSAS CORPORATION COMMISSION  
OIL & GAS CONSERVATION DIVISION  
APPLICATION FOR SURFACE PIT**

Form CDP-1  
April 2004  
Form must be Typed

*Submit in Duplicate*

**CORRECTED**

Operator Name: <b>Venture Resources, Inc.</b>		License Number: <b>30537</b>
Operator Address: <b>P.O. Box 101234 Denver, CO 80250</b>		
Contact Person: <b>Ron Mackey</b>		Phone Number: <b>( 303 ) 722 - 2899</b>
Lease Name & Well No.: <b>Deane #7</b>		Pit Location (QQQQ): <b>S1/2 N1/2 W1/4 NE NE</b>
Type of Pit: <input type="checkbox"/> Emergency Pit <input type="checkbox"/> Burn Pit <input type="checkbox"/> Settling Pit <input checked="" type="checkbox"/> Drilling Pit <input type="checkbox"/> Workover Pit <input type="checkbox"/> Haul-Off Pit <small>(If WP Supply API No. or Year Drilled)</small>	Pit is: <input checked="" type="checkbox"/> Proposed <input type="checkbox"/> Existing If Existing, date constructed: _____ Pit capacity: <b>2500</b> (bbbls)	Sec. <b>14</b> Twp. <b>11</b> R. <b>18</b> <input type="checkbox"/> East <input checked="" type="checkbox"/> West <b>1650</b> Feet from <input checked="" type="checkbox"/> North / <input type="checkbox"/> South Line of Section <b>1320</b> Feet from <input checked="" type="checkbox"/> East / <input type="checkbox"/> West Line of Section <b>Ellis</b> County
Is the pit located in a Sensitive Ground Water Area? <input type="checkbox"/> Yes <input checked="" type="checkbox"/> No		Chloride concentration: _____ mg/l <small>(For Emergency Pits and Settling Pits only)</small>
Is the bottom below ground level? <input checked="" type="checkbox"/> Yes <input type="checkbox"/> No	Artificial Liner? <input type="checkbox"/> Yes <input type="checkbox"/> No	How is the pit lined if a plastic liner is not used? <b>Sealed with native and fresh mud</b>
Pit dimensions (all but working pits): <u>100</u> Length (feet) <u>100</u> Width (feet)    _____ N/A: Steel Pits Depth from ground level to deepest point: <u>6</u> (feet)		
If the pit is lined give a brief description of the liner material, thickness and installation procedure. <b>NA</b>		Describe procedures for periodic maintenance and determining liner integrity, including any special monitoring. <b>NA</b>
		<b>RECEIVED</b> KANSAS CORPORATION COMMISSION <b>JUL 23 2007</b> CONSERVATION DIVISION WICHITA, KS
Distance to nearest water well within one-mile of pit <u>1300</u> feet    Depth of water well <u>47</u> feet		Depth to shallowest fresh water <u>26</u> feet. Source of information: <input checked="" type="checkbox"/> measured    _____ well owner    _____ electric log <input checked="" type="checkbox"/> KDWR
<b>Emergency, Settling and Burn Pits ONLY:</b> Producing Formation: _____ Number of producing wells on lease: _____ Barrels of fluid produced daily: _____ Does the slope from the tank battery allow all spilled fluids to flow into the pit? <input type="checkbox"/> Yes <input type="checkbox"/> No		<b>Drilling, Workover and Haul-Off Pits ONLY:</b> Type of material utilized in drilling/workover: <u>Fresh water mud system</u> Number of working pits to be utilized: <u>5</u> Abandonment procedure: <u>Truck liquids &amp; evaporation</u>  Drill pits must be closed within 365 days of spud date.
I hereby certify that the above statements are true and correct to the best of my knowledge and belief.		
<u>7/26/05</u> Date	_____ Signature of Applicant or Agent	

15-051-25 444-0000

KCC OFFICE USE ONLY			
Date Received: _____	Permit Number: _____	Permit Date: _____	Lease Inspection: <input type="checkbox"/> Yes <input type="checkbox"/> No

Mail to: KCC - Conservation Division, 130 S. Market - Room 2078, Wichita, Kansas 67202