

For KCC Use: 6-26-07
Effective Date: 6-26-07
District #: 3
SGA? [] Yes [x] No

KANSAS CORPORATION COMMISSION
OIL & GAS CONSERVATION DIVISION

NOTICE OF INTENT TO DRILL

Must be approved by KCC five (5) days prior to commencing work

CORRECTED 7-24-07

Expected Spud Date: June 26, 2007
month day year

OPERATOR: License# 33344
Name: Quest Cherokee LLC
Address: 9520 North May Avenue, Suite 300
City/State/Zip: Oklahoma City, Oklahoma 73120
Contact Person: Richard Marlin
Phone: (405) 463-6880

CONTRACTOR: License# Will be licensed by the KCC
Name: Will advise on the ACO-1

Well Drilled For: [x] Gas, [] Oil, [] CWWO, [x] Other Coalbed Methane
Well Class: [x] Infield, [] Enh Rec, [] Storage, [] Disposal, [] Seismic, [] Other
Type Equipment: [x] Air Rotary, [] Mud Rotary, [] Cable

If CWWO: old well information as follows:
Operator:
Well Name:
Original Completion Date: Original Total Depth:

Directional, Deviated or Horizontal wellbore? [] Yes [x] No
If Yes, true vertical depth:
Bottom Hole Location:
KCC DKT #:

*WAS: 2000' FNL, 1900 FEL
IS: 2110' FNL, 2045 FEL

Spot: SW NE Sec. 11 Twp. 29 S. R. 18
2000 2110 feet from [x] N / [] S Line of Section
1900 2045 feet from [x] E / [] W Line of Section
Is SECTION [x] Regular [] Irregular?

(Note: Locate well on the Section Plat on reverse side)
County: Neosho
Lease Name: Triplett, C.W. Well #: 11-4
Field Name: Cherokee Basin CBM

Is this a Prorated / Spaced Field? [] Yes [x] No
Target Formation(s): Cherokee Coals
Nearest Lease or unit boundary: 640

Ground Surface Elevation: 952 feet MSL
Water well within one-quarter mile: [] Yes [x] No
Public water supply well within one mile: [] Yes [x] No

Depth to bottom of fresh water: 100
Depth to bottom of usable water: 200-150
Surface Pipe by Alternate: [] 1 [x] 2
Length of Surface Pipe Planned to be set: 25

Length of Conductor Pipe required:
Projected Total Depth: 1300
Formation at Total Depth: Cherokee Coals
Water Source for Drilling Operations: [] Well [] Farm Pond [x] Other Air
DWR Permit #:

(Note: Apply for Permit with DWR [])
Will Cores be taken? [] Yes [x] No
If Yes, proposed zone:

AFFIDAVIT

The undersigned hereby affirms that the drilling, completion and eventual plugging of this well will comply with K.S.A. 55 et. seq.
It is agreed that the following minimum requirements will be met:

- 1. Notify the appropriate district office prior to spudding of well;
2. A copy of the approved notice of intent to drill shall be posted on each drilling rig;
3. The minimum amount of surface pipe as specified below shall be set by circulating cement to the top; in all cases surface pipe shall be set through all unconsolidated materials plus a minimum of 20 feet into the underlying formation.
4. If the well is dry hole, an agreement between the operator and the district office on plug length and placement is necessary prior to plugging;
5. The appropriate district office will be notified before well is either plugged or production casing is cemented in;
6. If an ALTERNATE II COMPLETION, production pipe shall be cemented from below any usable water to surface within 120 days of spud date.
Or pursuant to Appendix "B" - Eastern Kansas surface casing order #133,891-C, which applies to the KCC District 3 area, alternate II cementing must be completed within 30 days of the spud date or the well shall be plugged. In all cases, NOTIFY district office prior to any cementing.

I hereby certify that the statements made herein are true and to the best of my knowledge and belief.
Date: June 19, 2007 Signature of Operator or Agent: Richard Marlin Title: VP

For KCC Use ONLY
API # 15 - 133-26987-0000
Conductor pipe required: None feet
Minimum surface pipe required: 20 feet per Alt.
Approved by: RHM-21-07 / RMA 7-24-07
This authorization expires: 12-21-07
Spud date: Agent:

Remember to:
- File Drill Pit Application (form CDP-1) with Intent to Drill;
- File Completion Form ACO-1 within 120 days of spud date;
- File acreage attribution plat according to field proration orders;
- Notify appropriate district office 48 hours prior to workover or re-entry;
- Submit plugging report (CP-4) after plugging is completed;
- Obtain written approval before disposing or injecting salt water.
- If this permit has expired (See: authorized expiration date) please check the box below and return to the address below.
[] Well Not Drilled - Permit Expired
Signature of Operator or Agent:
Date:

RECEIVED KANSAS CORPORATION COMMISSION JUL 23 2007 WICHITA, KS
RECEIVED KANSAS CORPORATION COMMISSION JUN 21 2007 CONSERVATION DIVISION WICHITA, KS

11 29 18E

IN ALL CASES PLOT THE INTENDED WELL ON THE PLAT BELOW

JUL 23 2007

Plat of acreage attributable to a well in a prorated or spaced field

CONSERVATION DIVISION

If the intended well is in a prorated or spaced field, please fully complete this side of the form. If the intended well is in a prorated or spaced field complete the plat below showing that the well will be properly located in relationship to other wells producing from the common source of supply. Please show all the wells and within 1 mile of the boundaries of the proposed acreage attribution unit for gas wells and within 1/2 mile of the boundaries of the proposed acreage attribution unit for oil wells.

CORRECTED

API No. 15 - 133-269870000
Operator: Quest Cherokee LLC
Lease: Triplatt, C.W.
Well Number: 11-4
Field: Cherokee Basin CBM
Number of Acres attributable to well: _____
QTR / QTR / QTR of acreage: _____ - SW - NE

Location of Well: County: Neosho
2800 2110 feet from N / S Line of Section
1900 2045 feet from E / W Line of Section
Sec. 11 Twp. 29 S. R. 18 East West

Is Section: Regular or Irregular

If Section is Irregular, locate well from nearest corner boundary.

Section corner used: NE NW SE SW

PLAT

(Show location of the well and shade attributable acreage for prorated or spaced wells.)
(Show footage to the nearest lease or unit boundary line.)

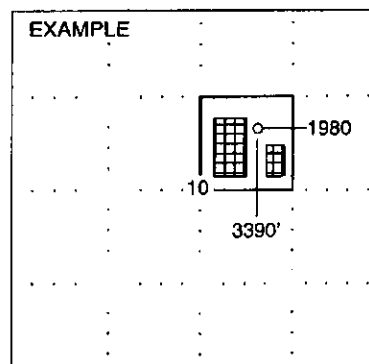
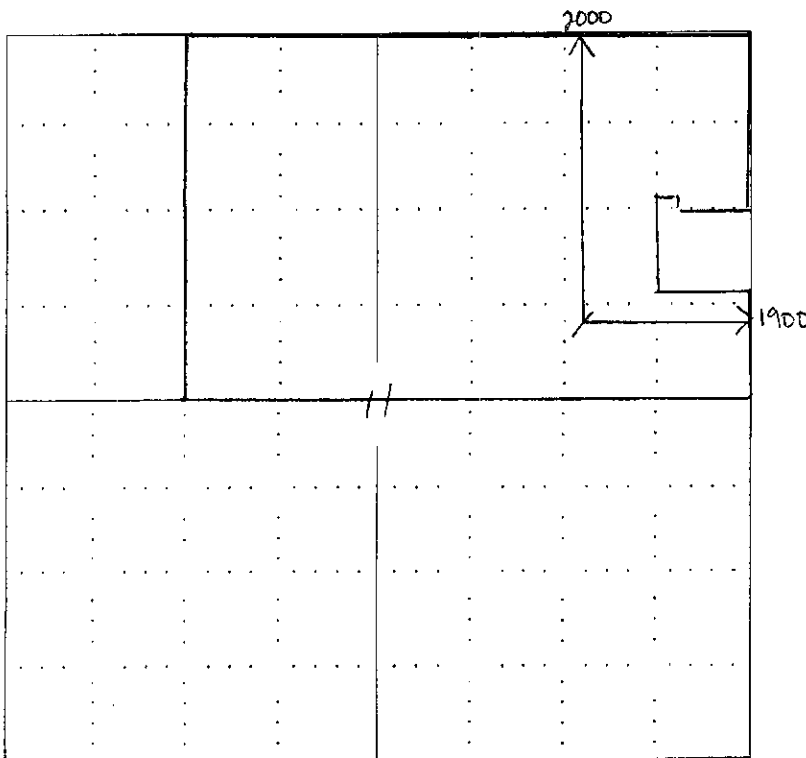

NOTE: In all cases locate the spot of the proposed drilling location.

In plotting the proposed location of the well, you must show:

1. The manner in which you are using the depicted plat by identifying section lines, i.e. 1 section, 1 section with 8 surrounding sections, 4 sections, etc.
2. The distance of the proposed drilling location from the section's south / north and east / west.
3. The distance to the nearest lease or unit boundary line.
4. If proposed location is located within a prorated or spaced field a certificate of acreage attribution plat must be attached: (CO-7 for oil wells; CG-8 for gas wells).

APPLICATION FOR SURFACE PIT JUL 23 2007

Submit in Duplicate

CONSERVATION DIVISION

WICHITA, KS

Operator Name: Quest Cherokee LLC		License Number: 33344
Operator Address: 9520 North May Avenue, Suite 300 Oklahoma City, Oklahoma 73120		
Contact Person: Richard Marlin		Phone Number: (405) 463 6880
Lease Name & Well No.: Triplett, C.W. #11-4		Pit Location (QQQQ): _____ SW _____ NE
Type of Pit: <input type="checkbox"/> Emergency Pit <input type="checkbox"/> Burn Pit <input type="checkbox"/> Settling Pit <input checked="" type="checkbox"/> Drilling Pit <input type="checkbox"/> Workover Pit <input type="checkbox"/> Haul-Off Pit <small>(If WP Supply API No. or Year Drilled)</small>	Pit is: <input checked="" type="checkbox"/> Proposed <input type="checkbox"/> Existing If Existing, date constructed: _____ Pit capacity: 300 (bbls)	Sec. 11 Twp. 29 R. 18 <input checked="" type="checkbox"/> East <input type="checkbox"/> West 2000 ²¹¹⁰ Feet from <input checked="" type="checkbox"/> North / <input type="checkbox"/> South Line of Section 1900 ²⁰⁴⁵ Feet from <input checked="" type="checkbox"/> East / <input type="checkbox"/> West Line of Section Neosho _____ County
Is the pit located in a Sensitive Ground Water Area? <input type="checkbox"/> Yes <input checked="" type="checkbox"/> No		Chloride concentration: _____ mg/l <small>(For Emergency Pits and Settling Pits only)</small>
Is the bottom below ground level? <input type="checkbox"/> Yes <input checked="" type="checkbox"/> No	Artificial Liner? <input type="checkbox"/> Yes <input checked="" type="checkbox"/> No	How is the pit lined if a plastic liner is not used?
Pit dimensions (all but working pits): 30 Length (feet) 10 Width (feet) _____ N/A: Steel Pits Depth from ground level to deepest point: 10 (feet)		
If the pit is lined give a brief description of the liner material, thickness and installation procedure.		Describe procedures for periodic maintenance and determining liner integrity, including any special monitoring. Air Drilling Operation lasting approx 3 days
Distance to nearest water well within one-mile of pit NA feet Depth of water well _____ feet	Depth to shallowest fresh water _____ feet. Source of information: _____ measured _____ well owner _____ electric log _____ KDWR	
Emergency, Settling and Burn Pits ONLY: Producing Formation: _____ Number of producing wells on lease: _____ Barrels of fluid produced daily: _____ Does the slope from the tank battery allow all spilled fluids to flow into the pit? <input type="checkbox"/> Yes <input type="checkbox"/> No	Drilling, Workover and Haul-Off Pits ONLY: Type of material utilized in drilling/workover: Air Drilled Number of working pits to be utilized: One Abandonment procedure: Air Dry, Back Fill and Cover _____ Drill pits must be closed within 365 days of spud date.	
I hereby certify that the above statements are true and correct to the best of my knowledge and belief.		
June 19, 2007 Date	<i>Richard Marlin</i> Signature of Applicant or Agent	RECEIVED KANSAS CORPORATION COMMISSION JUN 21 2007 CONSERVATION DIVISION WICHITA, KS

CONNECTED

15-133-26987-0050

KCC OFFICE USE ONLY

Date Received: **6/21/07** Permit Number: _____ Permit Date: **6/21/07** Lease Inspection: Yes No

Mail to: KCC - Conservation Division, 130 S. Market - Room 2078, Wichita, Kansas 67202