

TYPE OR PRINT

NOTICE OF INTENTION TO DRILL

C-1

15-099-19789-00-00

TO BE FILED WITH THE STATE CORPORATION COMMISSION PRIOR TO COMMENCEMENT OF WELL

1. Operator Tenneco Oil Company Address 2000 Classen Center
OKla. City, OKla.
2. Lease name Roy E Davis "A" Well No. 17 County Labette
3. Well Location SE SE Sec. 3 Township 35S Range 21E
4. Well to be drilled 815 ft. from nearest lease line.
5. Drilling Contractor Eugene Smith Dtg Co Address Caney, Kansas
6. Type of equipment: Rotary Cable Tool Approx. date operation to begin 12-31 1965
7. Well to be drilled for Oil Gas Disposal Input Estimated Total Depth of Well 200 ft.
8. Depth of deepest fresh water well within one mile of location _____ ft. If none exists, write NONE None
9. Ground elevation at location is approx. _____ ft. higher or _____ ft. lower than ground elevation at water well.
10. Depth of the deepest municipal water well within three miles of location _____ ft. If none exists, write NONE None
11. Operator states that he will set surface pipe at least 25 ft. below all Tertiary or unconsolidated deposits and, taking into consideration differences in ground elevations, that the minimum depth necessary, to the best of his knowledge and belief, to protect all fresh water zones is _____ ft. and operator agrees to set surface pipe at this location to a depth of not less than 200 ft. Alternate 1 Alternate 2 .

REMARKS:

Signature of Operator

Robert Douglass

Petroleum Engineer

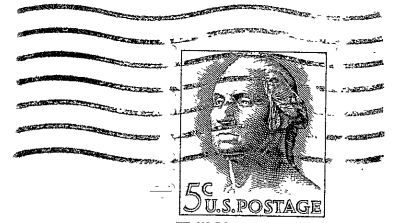

State Corporation Commission of Kansas
Conservation Division
500 Insurance Building
212 North Market
Wichita, Kansas 67202

12-28-65

RECEIVED
 STATE CORPORATION COMMISSION

DEC 28 1965

CONSERVATION DIVISION
Wichita, Kansas

(IF PREFERRED, MAIL IN ENVELOPE)