

TYPE OR PRINT

NOTICE OF INTENTION TO DRILL

C-1

15-167-19526-00-00

TO BE FILED WITH THE STATE CORPORATION COMMISSION PRIOR TO COMMENCEMENT OF WELL

1. Operator Robert A. Mason Address 100 Park Ave. Bldg., Okla. City
2. Lease name Persons Well No. I-25 County Linn
3. Well Location SE SE NW Sec. 11 Township 20S Range 23E
4. Well to be drilled 330 ft. from nearest lease line.
5. Drilling Contractor Myself Address _____
6. Type of equipment: Rotary ☒ Cable Tool ☐ Approx. date operation to begin 11-7 1965.
7. Well to be drilled for Oil ☐ Gas ☐ Disposal ☐ Input ☒ Estimated Total Depth of Well 220 ft.
8. Depth of deepest fresh water well within one mile of location _____ ft. If none exists, write NONE NONE
9. Ground elevation at location is approx. _____ ft. higher or _____ ft. lower than ground elevation at water well.
10. Depth of the deepest municipal water well within three miles of location _____ ft. If none exists, write NONE NONE
11. Operator states that he will set surface pipe at least 25 ft. below all Tertiary or unconsolidated deposits and, taking into consideration differences in ground elevations, that the minimum depth necessary, to the best of his knowledge and belief, to protect all fresh water zones is 30 ft. and operator agrees to set surface pipe at this location to a depth of not less than _____ ft. Alternate 1 ☐ Alternate 2 ☒.

REMARKS:

Signature of Operator

Robert A. Mason

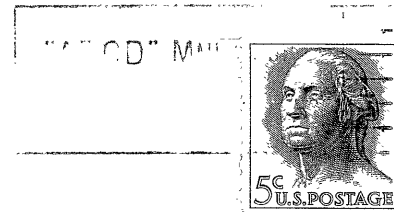

**State Corporation Commission of Kansas
Conservation Division
500 Insurance Building
212 North Market
Wichita, Kansas 67202**

RECEIVED
STATE CORPORATION COMMISSION
10-25-65
OCT 25 1965

CONSERVATION DIVISION
WICHITA, KANSAS

(IF PREFERRED, MAIL IN ENVELOPE)