

"Revised"

For KCC Use: Effective Date: 6-19-07 District # 4 SGA?  Yes  No

KANSAS CORPORATION COMMISSION OIL & GAS CONSERVATION DIVISION

CORRECTED 8-20-07

Form C-1 December 2002

Form must be Typed Form must be Signed All blanks must be Filled

NOTICE OF INTENT TO DRILL

Must be approved by KCC five (5) days prior to commencing well

Expected Spud Date July 9 2007 month day year

OPERATOR: License# 32325 Name: POPP OPERATING, INC Address: PO BOX 187 HOISINGTON, KS 67544 Contact Person: RICKEY POPP Phone: 620-786-5514

CONTRACTOR: License# 31548 Name: DISCOVERY DRILLING CO., INC

Well Drilled For: Oil, Gas, OWD, Seismic, Other Well Class: Enh Rec, Storage, Disposal, Infield, Pool Ext, Wildcat, Other Type Equipment: Mud Rotary, Air Rotary, Cable

If OWWO: old well information as follows: Operator: Well Name: Original Completion Date: Original Total Depth:

Directional, Deviated or Horizontal wellbore? If Yes, true vertical depth: Bottom Hole Location: KCC DKT #:

\* WAS: 150' W SE-SE-NW 2970' FSL, 3120' FEL IS: 215' W W5' N SE-SE-NW 3035' FSL, 3185' FEL

Spot 215' W 65' N/SE SE/NW Sec. 32 Twp. 15 S. R. 13 3035 feet from 3185 feet from

Is SECTION Regular Irregular?

County: RUSSELL Lease Name: BOOMHOWER "A" Well #: 1 SWD Field Name: TRAPP Is this a Prorated / Spaced Field?

Nearest Lease or unit boundary: 395' Ground Surface Elevation: 1859 feet MSL Water well within one-quarter mile: Public water supply well within one mile: Depth to bottom of fresh water: 210' Depth to bottom of usable water: 380' Surface Pipe by Alternate: 1 2 Length of Surface Pipe Planned to be set: 453' Length of Conductor Pipe required: NONE Projected Total Depth: 3550' Formation at Total Depth: ARBUCKLE Water Source for Drilling Operations: Well Farm Pond Other HAUL WATER DWR Permit #:

Will Cores be taken? If Yes, proposed zone:

AFFIDAVIT

The undersigned hereby affirms that the drilling, completion and eventual plugging of this well will comply with K.S.A. 55 et. seq. It is agreed that the following minimum requirements will be met: 1. Notify the appropriate district office prior to spudding of well; 2. A copy of the approved notice of intent to drill shall be posted on each drilling rig; 3. The minimum amount of surface pipe as specified below shall be set by circulating cement to the top; in all cases surface pipe shall be set through all unconsolidated materials plus a minimum of 20 feet into the underlying formation; 4. If the well is dry hole, an agreement between the operator and the district office on plug length and placement is necessary prior to plugging; 5. The appropriate district office will be notified before well is either plugged or production casing is cemented in; 6. If an ALTERNATE II COMPLETION, production pipe shall be cemented from below any usable water to surface within 120 days of spud date. Or pursuant to Appendix "B" - Eastern Kansas surface casing order #133,891-C, which applies to the KCC District 3 area, alternate II cementing must be completed within 30 days of the spud date or the well shall be plugged. In all cases, NOTIFY district office prior to any cementing.

I hereby certify that the statements made herein are true and to the best of my knowledge and belief. Date: 7/31/07 Signature of Operator or Agent: Rickey Popp Title: PRESIDENT

For KCC Use ONLY API # 15 - 167-23438-0000 Conductor pipe required None feet Minimum surface pipe required 400 feet per Alt. 1 Approved by: Rickey Popp 8-2-07 This authorization expires: 12-14-07 Spud date: Agent:

Remember to: File Drill Pit Application (form CDP-1) with Intent to Drill; File Completion Form ACO-1 within 120 days of spud date; File acreage attribution plat according to field proration orders; Notify appropriate district office 48 hours prior to workover or re-entry; Submit plugging report (CP-4) after plugging is completed; Obtain written approval before disposing or injecting salt water; If this permit has expired (See: authorized expiration date) please check the box below and return to the address below. Well Not Drilled - Permit Expired Signature of Operator or Agent: Date:

Mail to: KCC - Conservation Division, 130 S. Market - Room 2078, Wichita, Kansas 67202

RECEIVED KANSAS CORPORATION COMMISSION

AUG 02 2007 CONSERVATION DIVISION WICHITA, KS

32 15 13W

**IN ALL CASES PLOT THE INTENDED WELL ON THE PLAT BELOW**

*Plat of acreage attributable to a well in a prorated or spaced field*

*If the intended well is in a prorated or spaced field, please fully complete this side of the form. If the intended well is in a prorated or spaced field complete the plat below showing that the well will be properly located in relationship to other wells producing from the common source of supply. Please show all the wells and within 1 mile of the boundaries of the proposed acreage attribution unit for gas wells and within 1/2 mile of the boundaries of the proposed acreage attribution unit for oil wells.*

API No. 15 - 167-23438-0000  
 Operator: POPP OPERATING, INC  
 Lease: BOOMHOWER "A"  
 Well Number: 1 SWD  
 Field: TRAPP

Location of Well: County: RUSSELL  
3035 feet from  N /  S Line of Section  
3185 feet from  E /  W Line of Section  
 Sec. 32 Twp. 15 S. R. 13  East  West

Number of Acres attributable to well: \_\_\_\_\_  
 QTR / QTR / QTR of acreage: 215' W - 65' N/SE - SE/NW

Is Section:  Regular or  Irregular

**If Section is Irregular, locate well from nearest corner boundary.**

Section corner used:  NE  NW  SE  SW

**PLAT**

*(Show location of the well and shade attributable acreage for prorated or spaced wells.)  
 (Show footage to the nearest lease or unit boundary line.)*

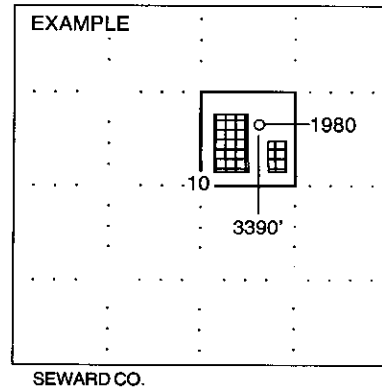
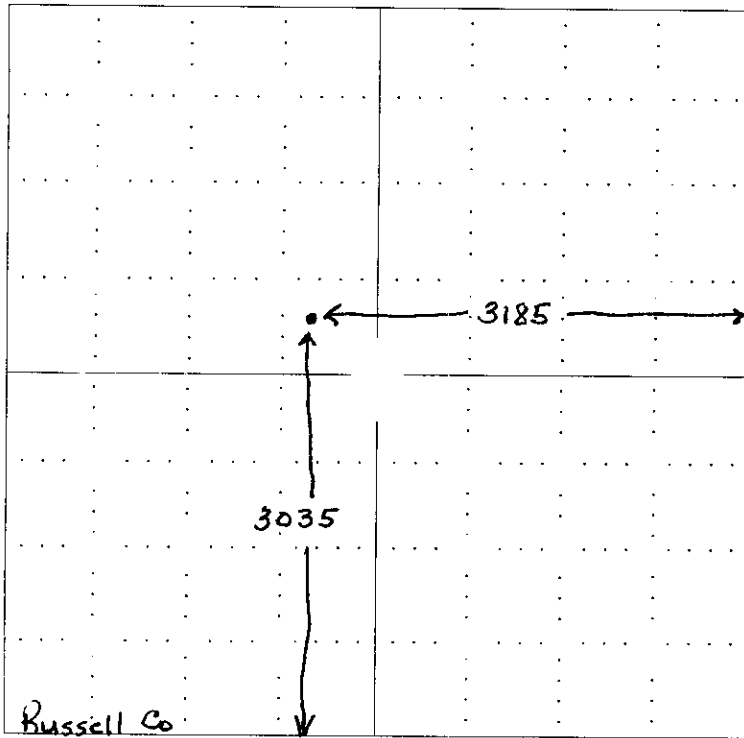

**NOTE: In all cases locate the spot of the proposed drilling location.**

**In plotting the proposed location of the well, you must show:**

1. The manner in which you are using the depicted plat by identifying section lines, i.e. 1 section, 1 section with 8 surrounding sections, 4 sections, etc.
2. The distance of the proposed drilling location from the section's south / north and east / west.
3. The distance to the nearest lease or unit boundary line.
4. If proposed location is located within a prorated or spaced field a certificate of acreage attribution plat must be attached: (CO-7 for oil wells; CG-8 for gas wells).