

For KCC Use: 8-28-07
 Effective Date: 4
 District # 4
 SGA? Yes No

KANSAS CORPORATION COMMISSION
 OIL & GAS CONSERVATION DIVISION
NOTICE OF INTENT TO DRILL

Form C-1
 December 2002
Form must be Typed
Form must be Signed
All blanks must be Filled

Must be approved by KCC five (5) days prior to commencing well

Expected Spud Date August 28, 2007
 month day year

OPERATOR: License# 33629
 Name: Great Plains Energy, Inc.
 Address: 429 N Linden PO Box 292
 City/State/Zip: Wahoo, NE 68066
 Contact Person: Dan Blankenau
 Phone: 402-277-5336

CONTRACTOR: License# 33575
 Name: WW Drilling, LLC

Well Drilled For:	Well Class:	Type Equipment:
<input checked="" type="checkbox"/> Oil	<input type="checkbox"/> Enh Rec	<input checked="" type="checkbox"/> Mud Rotary
<input type="checkbox"/> Gas	<input type="checkbox"/> Storage	<input type="checkbox"/> Air Rotary
<input type="checkbox"/> QWO	<input type="checkbox"/> Disposal	<input type="checkbox"/> Cable
<input type="checkbox"/> Seismic; # of Holes	<input type="checkbox"/> Wildcat	
<input type="checkbox"/> Other	<input type="checkbox"/> Other	

If OWWO: old well information as follows:
 Operator: _____
 Well Name: _____
 Original Completion Date: _____ Original Total Depth: _____
 Directional, Deviated or Horizontal wellbore? Yes No
 If Yes, true vertical depth: _____
 Bottom Hole Location: _____
 KCC DKT #: _____

Spot NE-NE - SW
 SE SE NW NW Sec. 35 Twp. 4 S. R. 30
 East
 West
2550 feet from N / S Line of Section
2085 feet from E / W Line of Section
 Is SECTION Regular Irregular?

(Note: Locate well on the Section Plat on reverse side)
 County: Decatur
 Lease Name: Sauvage Well #: 7
 Field Name: Swede Hollow
 Is this a Prorated / Spaced Field? Yes No
 Target Formation(s): LKC
 Nearest Lease or unit boundary: 2085'
 Ground Surface Elevation: 2863 feet MSL
 Water well within one-quarter mile: Yes No
 Public water supply well within one mile: Yes No
 Depth to bottom of fresh water: 210'
 Depth to bottom of usable water: 210'
 Surface Pipe by Alternate: 1 2
 Length of Surface Pipe Planned to be set: 260'
 Length of Conductor Pipe required: None
 Projected Total Depth: 4220'
 Formation at Total Depth: Marmaton
 Water Source for Drilling Operations:
 Well Farm Pond Other _____
 DWR Permit #: _____
 (Note: Apply for Permit with DWR
 Will Cores be taken? Yes No
 If Yes, proposed zone: _____

Oil & Gas Lease Attached

AFFIDAVIT

RECEIVED
 KANSAS CORPORATION COMMISSION

AUG 22 2007

CONSERVATION DIVISION
 prior to plugging;

The undersigned hereby affirms that the drilling, completion and eventual plugging of this well will comply with K.S.A. 55 et. seq.
 It is agreed that the following minimum requirements will be met:

1. Notify the appropriate district office **prior** to spudding of well;
2. A copy of the approved notice of intent to drill **shall be** posted on each drilling rig;
3. The minimum amount of surface pipe as specified below **shall be set** by circulating cement to the top; in all cases surface pipe **shall be set** through all unconsolidated materials plus a minimum of 20 feet into the underlying formation.
4. If the well is dry hole, an agreement between the operator and the district office on plug length and placement is necessary **prior to plugging**;
5. The appropriate district office will be notified before well is either plugged or production casing is cemented in;
6. If an ALTERNATE II COMPLETION, production pipe shall be cemented from below any usable water to surface within **120 days** of spud date. Or pursuant to Appendix "B" - Eastern Kansas surface casing order #133,891-C, which applies to the KCC District 3 area, alternate II cementing must be completed within 30 days of the spud date or the well shall be plugged. **In all cases, NOTIFY district office** prior to any cementing.

I hereby certify that the statements made herein are true and to the best of my knowledge and belief.

Date: August 20, 2007 Signature of Operator or Agent: Carai Medina Title: Secretary

For KCC Use ONLY
 API # 15 - 039-21015-0000
 Conductor pipe required None feet
 Minimum surface pipe required 260 feet per Alt. 1
 Approved by: AW 8-23-07
 This authorization expires: 2-23-08
 (This authorization void if drilling not started within 6 months of approval date.)
 Spud date: _____ Agent: _____

Remember to:

- File Drill Pit Application (form CDP-1) with Intent to Drill;
 - File Completion Form ACO-1 within 120 days of spud date;
 - File acreage attribution plat according to field proration orders;
 - Notify appropriate district office 48 hours prior to workover or re-entry;
 - Submit plugging report (CP-4) after plugging is completed;
 - Obtain written approval before disposing or injecting salt water.
- If this permit has expired (See: authorized expiration date) please check the box below and return to the address below.

Well Not Drilled - Permit Expired
 Signature of Operator or Agent: _____
 Date: _____

Mall to: KCC - Conservation Division, 130 S. Market - Room 2078, Wichita, Kansas 67202

35
4
30W

IN ALL CASES PLOT THE INTENDED WELL ON THE PLAT BELOW

Plat of acreage attributable to a well in a prorated or spaced field

If the intended well is in a prorated or spaced field, please fully complete this side of the form. If the intended well is in a prorated or spaced field complete the plat below showing that the well will be properly located in relationship to other wells producing from the common source of supply. Please show all the wells and within 1 mile of the boundaries of the proposed acreage attribution unit for gas wells and within 1/2 mile of the boundaries of the proposed acreage attribution unit for oil wells.

API No. 15 - 039-21015-0000
Operator: Great Plains Energy, Inc.
Lease: Sauvage
Well Number: 7
Field: Swede Hollow

Number of Acres attributable to well: _____
QTR / QTR / QTR of acreage: SE - SE - NW

Location of Well: County: Decatur
2550 feet from N / S Line of Section
2085 feet from E / W Line of Section
Sec. 35 Twp. 4 S. R. 30 East West

Is Section: Regular or Irregular

If Section is Irregular, locate well from nearest corner boundary.
Section corner used: NE NW SE SW

PLAT

*(Show location of the well and shade attributable acreage for prorated or spaced wells.)
(Show footage to the nearest lease or unit boundary line.)*

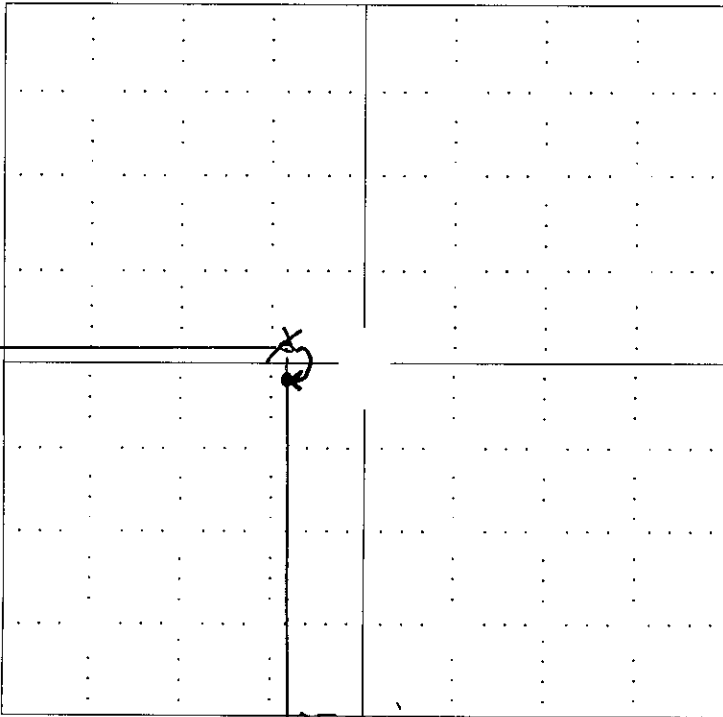

NOTE: In all cases locate the spot of the proposed drilling location.

RECEIVED
KANSAS CORPORATION COMMISSION
AUG 22 2007
CONSERVATION DIVISION
WICHITA, KS

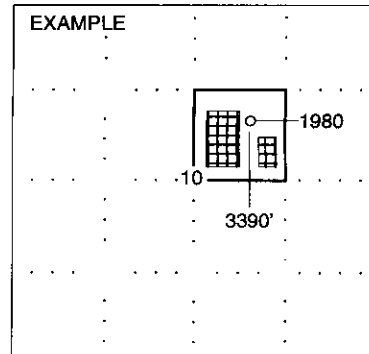

SEWARD CO.

In plotting the proposed location of the well, you must show:

1. The manner in which you are using the depicted plat by identifying section lines, i.e. 1 section, 1 section with 8 surrounding sections, 4 sections, etc.
2. The distance of the proposed drilling location from the section's south / north and east / west.
3. The distance to the nearest lease or unit boundary line.
4. If proposed location is located within a prorated or spaced field a certificate of acreage attribution plat must be attached: (CO-7 for oil wells; CG-8 for gas wells).



Fall & Associates
State and Elevation Service
710 W. 6th Street
P.O. Box 484
Concordia, KS. 66901
1-800-530-2821

15-039-21015-0000

Date 8-14-07

Invoice Number 0813071

GREAT PLAINS ENERGY
Operator

7
Number

Sauvage
Farm Name

Decatur-KS
County-State

35 4s 30w
S T R

2550'FSL 2085'FWL
Location

Great Plains Energy
P.O. Box 292
Wahoo, NE. 68066

Elevation 2863 Gr.

Ordered By: Barney

Scale 1"=1000'

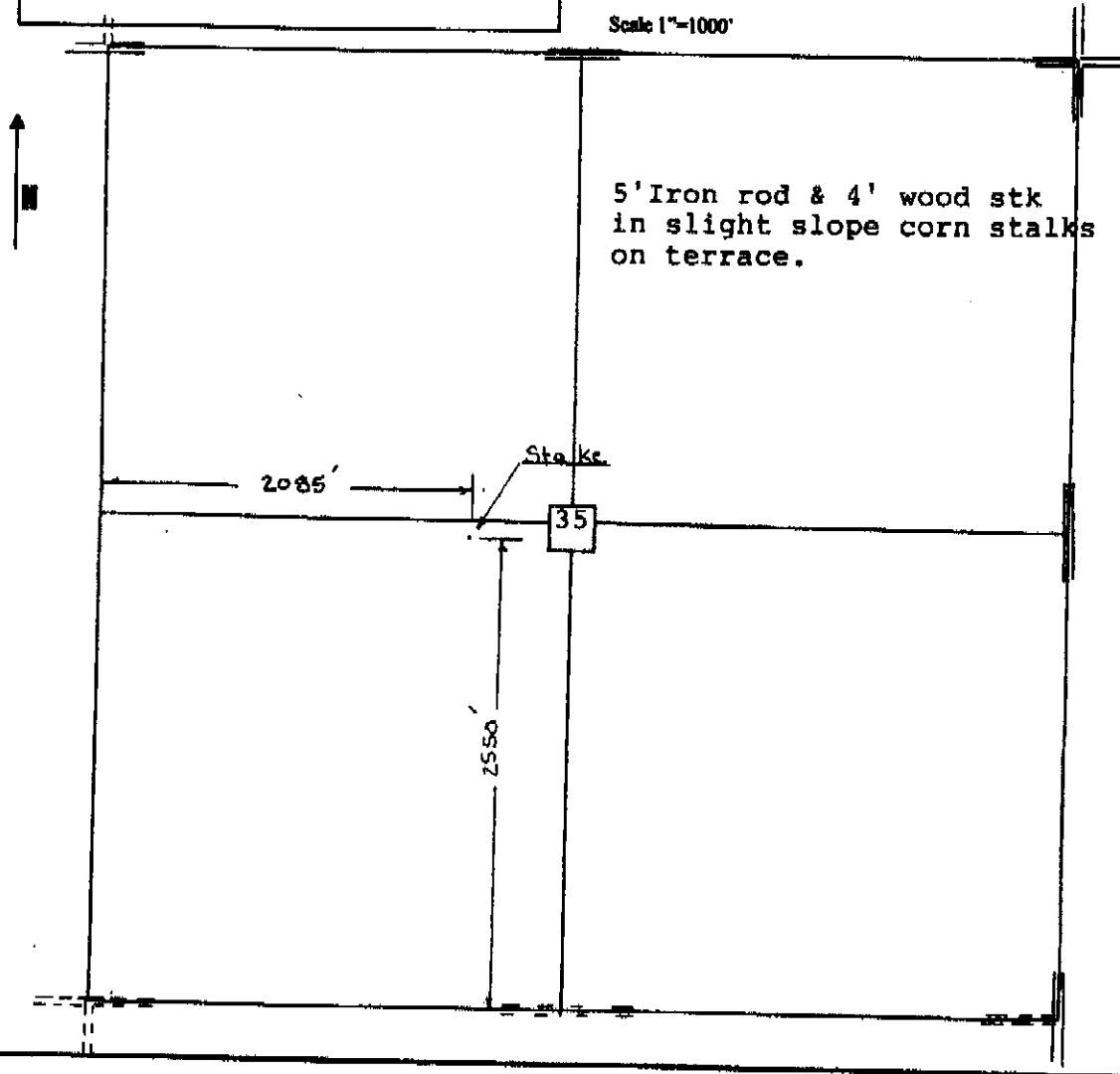

**KANSAS CORPORATION COMMISSION
OIL & GAS CONSERVATION DIVISION
APPLICATION FOR SURFACE PIT**

Form CDP-1
April 2004
Form must be Typed

Submit in Duplicate

Operator Name: Great Plains Energy, Inc. a NE Corp.		License Number: 33629								
Operator Address: 429 N Linden, PO Box 292, Wahoo, NE 68066										
Contact Person: Dan Blankenau		Phone Number: (402) 277 - 5336								
Lease Name & Well No.: Sauvage #7		Pit Location (QQQQ): <table style="margin-left: 20px;"> <tr> <td style="text-align: center;">NW</td> <td style="text-align: center;">NE</td> <td style="text-align: center;">NE</td> <td style="text-align: center;">SW</td> </tr> <tr> <td style="text-align: center;">SW</td> <td style="text-align: center;">SE</td> <td style="text-align: center;">SE</td> <td style="text-align: center;">NW</td> </tr> </table>	NW	NE	NE	SW	SW	SE	SE	NW
NW	NE	NE	SW							
SW	SE	SE	NW							
Type of Pit: <input type="checkbox"/> Emergency Pit <input type="checkbox"/> Burn Pit <input type="checkbox"/> Settling Pit <input checked="" type="checkbox"/> Drilling Pit <input type="checkbox"/> Workover Pit <input type="checkbox"/> Haul-Off Pit <small>(If WP Supply API No. or Year Drilled)</small>	Pit is: <input checked="" type="checkbox"/> Proposed <input type="checkbox"/> Existing If Existing, date constructed: _____ Pit capacity: _____ (bbls)	Sec. 35 Twp. 4 R. 30 <input type="checkbox"/> East <input checked="" type="checkbox"/> West _____ Feet from <input type="checkbox"/> North / <input checked="" type="checkbox"/> South Line of Section _____ Feet from <input type="checkbox"/> East / <input checked="" type="checkbox"/> West Line of Section Decatur _____ County								
Is the pit located in a Sensitive Ground Water Area? <input type="checkbox"/> Yes <input checked="" type="checkbox"/> No		Chloride concentration: _____ mg/l <small>(For Emergency Pits and Settling Pits only)</small>								
Is the bottom below ground level? <input checked="" type="checkbox"/> Yes <input type="checkbox"/> No	Artificial Liner? <input type="checkbox"/> Yes <input checked="" type="checkbox"/> No	How is the pit lined if a plastic liner is not used? Bentonite & Drilling Solids for Self Seal								
Pit dimensions (all but working pits): 80 Length (feet) 60 Width (feet) _____ N/A: Steel Pits Depth from ground level to deepest point: 4 (feet)										
If the pit is lined give a brief description of the liner material, thickness and installation procedure.	Describe procedures for periodic maintenance and determining liner integrity, including any special monitoring.									
		RECEIVED KANSAS CORPORATION COMMISSION AUG 22 2007 CONSERVATION DIVISION WICHITA, KS								
Distance to nearest water well within one-mile of pit 3352 feet Depth of water well 131 feet	Depth to shallowest fresh water 98 feet. Source of information: _____ measured _____ well owner _____ electric log 1 KDWR									
Emergency, Settling and Burn Pits ONLY: Producing Formation: _____ Number of producing wells on lease: _____ Barrels of fluid produced daily: _____ Does the slope from the tank battery allow all spilled fluids to flow into the pit? <input type="checkbox"/> Yes <input type="checkbox"/> No	Drilling, Workover and Haul-Off Pits ONLY: Type of material utilized in drilling/workover: _____ Number of working pits to be utilized: 4S Abandonment procedure: Allow to evaporate then cover for farming _____ Drill pits must be closed within 365 days of spud date.									
I hereby certify that the above statements are true and correct to the best of my knowledge and belief.										
_____ August 28, 2007 Date	_____ <i>Carol Medina</i> Signature of Applicant or Agent									

15-039-21015-0220

KCC OFFICE USE ONLY			
Date Received: 8/22/07	Permit Number: _____	Permit Date: 8/23/07	Lease Inspection: <input type="checkbox"/> Yes <input checked="" type="checkbox"/> No

Mail to: KCC - Conservation Division, 130 S. Market - Room 2078, Wichita, Kansas 67202