

For KCC Use: Effective Date: 9-3-07 District # 1 SGA? Yes No

KANSAS CORPORATION COMMISSION OIL & GAS CONSERVATION DIVISION NOTICE OF INTENT TO DRILL

Form C-1
December 2002
Form must be Typed
Form must be Signed
All blanks must be Filled

Must be approved by KCC five (5) days prior to commencing well

Expected Spud Date September 8, 2007
month day year

Spot East West
NW/4 SW/4 Sec. 15 Twp. 34 S. R. 15
1900 feet from N / S Line of Section
800 feet from E / W Line of Section
Is SECTION Regular Irregular?

OPERATOR: License# 31885
Name: M & M Exploration, Inc.
Address: 60 Garden Center, Suite 102
City/State/Zip: Broomfield, CO 80020
Contact Person: Mike Austin
Phone: 303-438-1991

(Note: Locate well on the Section Plat on reverse side)
County: Barber
Lease Name: Z Bar Well #: 15-12

CONTRACTOR: License# 33350
Name: Southwind Drilling

Field Name: Cottage Creek
Is this a Prorated / Spaced Field? Yes No

Well Drilled For: Oil Gas OWO Seismic; # of Holes Other
 Enh Rec Storage Disposal
Well Class: Infield Pool Ext. Wildcat Other
Type Equipment: Mud Rotary Air Rotary Cable

Target Formation(s): Mississippian
Nearest Lease or unit boundary: 800'
Ground Surface Elevation: 1662 feet MSL

If OWWO: old well information as follows:
Operator: _____
Well Name: _____
Original Completion Date: _____ Original Total Depth: _____

Water well within one-quarter mile: Yes No
Public water supply well within one mile: Yes No
Depth to bottom of fresh water: 100±
Depth to bottom of usable water: 180

Directional, Deviated or Horizontal wellbore? Yes No
If Yes, true vertical depth: _____
Bottom Hole Location: _____
KCC DKT #: _____

Surface Pipe by Alternate: 1 2
Length of Surface Pipe Planned to be set: 800'
Length of Conductor Pipe required: 40'
Projected Total Depth: 5100'
Formation at Total Depth: Mississippian

Water Source for Drilling Operations:
 Well Farm Pond Other
DWR Permit #: 20069095

(Note: Apply for Permit with DWR)
Will Cores be taken? Yes No
If Yes, proposed zone: _____

AFFIDAVIT

RECEIVED

The undersigned hereby affirms that the drilling, completion and eventual plugging of this well will comply with K.S.A. 55-1501, KANSAS CORPORATION COMMISSION CONSERVATION DIVISION

It is agreed that the following minimum requirements will be met:

AUG 23 2007

- 1. Notify the appropriate district office prior to spudding of well;
 - 2. A copy of the approved notice of intent to drill shall be posted on each drilling rig;
 - 3. The minimum amount of surface pipe as specified below shall be set by circulating cement to the top; in all cases surface pipe shall be set through all unconsolidated materials plus a minimum of 20 feet into the underlying formation.
 - 4. If the well is dry hole, an agreement between the operator and the district office on plug length and placement is necessary prior to plugging;
 - 5. The appropriate district office will be notified before well is either plugged or production casing is cemented in;
 - 6. If an ALTERNATE II COMPLETION, production pipe shall be cemented from below any usable water to surface within 120 days of spud date.
- Or pursuant to Appendix "B" - Eastern Kansas surface casing order #133,891-C, which applies to the KCC District 3 area, alternate II cementing must be completed within 30 days of the spud date or the well shall be plugged. In all cases, NOTIFY district office prior to any cementing.

I hereby certify that the statements made herein are true and to the best of my knowledge and belief.

Date: August 16, 2007 Signature of Operator or Agent: [Signature] Title: President

For KCC Use ONLY
API # 15 - 007-23190-0000
Conductor pipe required None feet
Minimum surface pipe required 200 feet per Alt. 1
Approved by: [Signature] 8-29-07
This authorization expires: 2-29-08
(This authorization void if drilling not started within 6 months of approval date.)
Spud date: _____ Agent: _____

- Remember to:
- File Drill Pit Application (form CDP-1) with Intent to Drill;
 - File Completion Form ACO-1 within 120 days of spud date;
 - File acreage attribution plat according to field proration orders;
 - Notify appropriate district office 48 hours prior to workover or re-entry;
 - Submit plugging report (CP-4) after plugging is completed;
 - Obtain written approval before disposing or injecting salt water.
- If this permit has expired (See: authorized expiration date) please check the box below and return to the address below.
 Well Not Drilled - Permit Expired
Signature of Operator or Agent: _____
Date: _____

Mail to: KCC - Conservation Division, 130 S. Market - Room 2078, Wichita, Kansas 67202

15
34
15W

IN ALL CASES PLOT THE INTENDED WELL ON THE PLAT BELOW

Plat of acreage attributable to a well in a prorated or spaced field

If the intended well is in a prorated or spaced field, please fully complete this side of the form. If the intended well is in a prorated or spaced field complete the plat below showing that the well will be properly located in relationship to other wells producing from the common source of supply. Please show all the wells and within 1 mile of the boundaries of the proposed acreage attribution unit for gas wells and within 1/2 mile of the boundaries of the proposed acreage attribution unit for oil wells.

API No. 15 - 001-23190-000
 Operator: M & M Exploration, Inc.
 Lease: Z Bar
 Well Number: 15-12
 Field: _____
 Number of Acres attributable to well: _____
 QTR / QTR / QTR of acreage: _____ - NW/4 - SW/4

Location of Well: County: Barber
1900 feet from N / S Line of Section
800 feet from E / W Line of Section
 Sec. 15 Twp. 34 S. R. 15 East West

Is Section: Regular or Irregular

If Section is Irregular, locate well from nearest corner boundary.
 Section corner used: NE NW SE SW

PLAT

*(Show location of the well and shade attributable acreage for prorated or spaced wells.)
 (Show footage to the nearest lease or unit boundary line.)*

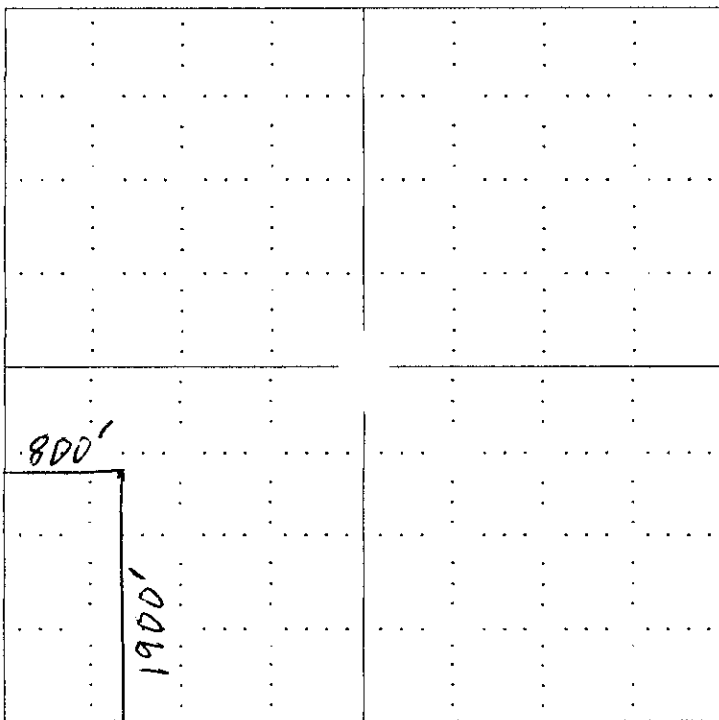

RECEIVED
 KANSAS CORPORATION COMMISSION
 AUG 23 2007
 CONSERVATION DIVISION
 WICHITA, KS

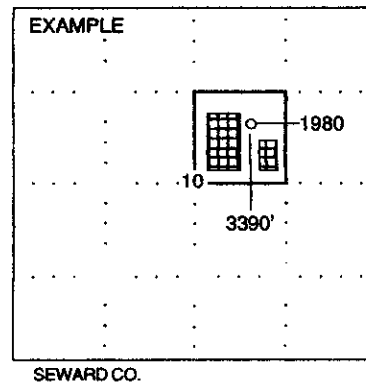

NOTE: In all cases locate the spot of the proposed drilling location.

In plotting the proposed location of the well, you must show:

1. The manner in which you are using the depicted plat by identifying section lines, i.e. 1 section, 1 section with 8 surrounding sections, 4 sections, etc.
2. The distance of the proposed drilling location from the section's south / north and east / west.
3. The distance to the nearest lease or unit boundary line.
4. If proposed location is located within a prorated or spaced field a certificate of acreage attribution plat must be attached: (CO-7 for oil wells; CG-8 for gas wells).

**KANSAS CORPORATION COMMISSION
OIL & GAS CONSERVATION DIVISION
APPLICATION FOR SURFACE PIT**

Form CDP-1
April 2004
Form must be Typed

Submit in Duplicate

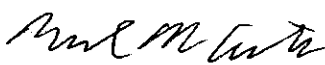
Operator Name: M&M Exploration, Inc.		License Number: 31885
Operator Address: 60 Garden Center, Suite 102 Broomfield, CO 80020		
Contact Person: Mike Austin		Phone Number: (303) 438 - 1991
Lease Name & Well No.: Z Bar 15-12		Pit Location (QQQQ): _____ NW _____ SW Sec. 15 Twp. 34 R. 15 <input type="checkbox"/> East <input checked="" type="checkbox"/> West 1900 Feet from <input type="checkbox"/> North / <input checked="" type="checkbox"/> South Line of Section 800 Feet from <input type="checkbox"/> East / <input checked="" type="checkbox"/> West Line of Section Barber _____ County
Type of Pit: <input type="checkbox"/> Emergency Pit <input type="checkbox"/> Burn Pit <input type="checkbox"/> Settling Pit <input checked="" type="checkbox"/> Drilling Pit <input type="checkbox"/> Workover Pit <input type="checkbox"/> Haul-Off Pit <small>(If WP Supply API No. or Year Drilled)</small>	Pit is: <input checked="" type="checkbox"/> Proposed <input type="checkbox"/> Existing If Existing, date constructed: _____ Pit capacity: _____ (bbls)	
Is the pit located in a Sensitive Ground Water Area? <input type="checkbox"/> Yes <input checked="" type="checkbox"/> No		Chloride concentration: _____ mg/l <small>(For Emergency Pits and Settling Pits only)</small>
Is the bottom below ground level? <input checked="" type="checkbox"/> Yes <input type="checkbox"/> No	Artificial Liner? <input type="checkbox"/> Yes <input checked="" type="checkbox"/> No	How is the pit lined if a plastic liner is not used? Native clay
Pit dimensions (all but working pits): 80 Length (feet) 24 Width (feet) N/A: Steel Pits Depth from ground level to deepest point: 2 (feet)		
If the pit is lined give a brief description of the liner material, thickness and installation procedure.		Describe procedures for periodic maintenance and determining liner integrity, including any special monitoring. <div style="text-align: right;">RECEIVED AUG 29 2007 CONSERVATION DIVISION WICHITA, KS</div>
Distance to nearest water well within one-mile of pit 1807 feet Depth of water well 22 feet	Depth to shallowest fresh water 7 feet. Source of information: _____ measured _____ well owner _____ electric log 1 KDWR	
Emergency, Settling and Burn Pits ONLY: Producing Formation: _____ Number of producing wells on lease: _____ Barrels of fluid produced daily: _____ Does the slope from the tank battery allow all spilled fluids to flow into the pit? <input type="checkbox"/> Yes <input type="checkbox"/> No	Drilling, Workover and Haul-Off Pits ONLY: Type of material utilized in drilling/workover: Fresh Number of working pits to be utilized: 3 Steel pits Abandonment procedure: Evaporate then backfill _____ Drill pits must be closed within 365 days of spud date.	
I hereby certify that the above statements are true and correct to the best of my knowledge and belief.		
August 27, 2007 Date		 Signature of Applicant or Agent
KCC OFFICE USE ONLY		
RFSWC		
Date Received: 8/29/07 Permit Number: _____ Permit Date: 8/29/07 Lease Inspection: <input checked="" type="checkbox"/> Yes <input type="checkbox"/> No		

15-007-23190-0000

August 29, 2007

Mr. Mike Austin
M & M Exploration, Inc.
60 Garden Center, Ste 102
Broomfield, CO 80020

RE: Drilling Pit Application
Z Bar Lease Well No. 15-12
SW/4 Sec. 15-34S-15W
Barber County, Kansas

Dear Mr. Austin:

District staff has inspected the above referenced location and has determined that the reserve pit shall be constructed **without slots**, the bottom shall be flat and reasonably level and the free fluids must be removed. The fluids are to be removed from the reserve pit as soon as the Hutchinson Salt section has been drilled through and displacement of the fluids into the reserve pit has occurred. The fluids should be removed again as soon as practical after drilling operations have ceased.

If production casing is set all completion fluids shall be removed from the working pits daily. NO completion fluids or non-exempt wastes shall be placed in the reserve pit.

The fluids should be taken to an authorized disposal well. Please call the District Office at (620) 225-8888 when the fluids have been removed. Please file form CDP-5 (August 2004), Exploration and Production Waste Transfer, within 30 days of fluid removal. Conservation division forms are available through our office and on the KCC web site: www.kcc.state.ks.us/conservation/forms.

A copy of this letter should be posted in the doghouse along with the approved Intent to Drill.

If you have any questions or concerns please feel free to contact the undersigned at the above address.

Sincerely,

Kathy Haynes
Department of Environmental Protection and Remediation

cc: File