

API #
CORRECTED
9-6-07

OWWO

For KCC Use: 5-15-07
Effective Date: 4
District # _____
SGA? Yes No

KANSAS CORPORATION COMMISSION
OIL & GAS CONSERVATION DIVISION
NOTICE OF INTENT TO DRILL

Form C-1
December 2002
Form must be Typed
Form must be Signed
All blanks must be Filled

Must be approved by KCC five (5) days prior to commencing well

Expected Spud Date May 15, 2007
month day year

Spot _____ East
SW SW NE Sec. 22 Twp. 10 S. R. 18 West
2310' fml _____ feet from N / S Line of Section
2310' fml _____ feet from E / W Line of Section
Is SECTION Regular Irregular?

OPERATOR: License# 5399 ✓
Name: American Energies Corporation
Address: 155 North Market, Suite 710
City/State/Zip: Wichita, KS 67202
Contact Person: Karen Houseberg
Phone: 316-283-5785

(Note: Locate well on the Section Plat on reverse side)
County: Rooks
Lease Name: Garvert 'B' Well #: 1 SWD
Field Name: Eilers

CONTRACTOR: License# 5399 ✓
Name: American Energies Corporation

Is this a Prorated / Spaced Field? Yes No
Target Formation(s): Arbuckle
Nearest Lease or unit boundary: 330'
Ground Surface Elevation: 2081' RB feet MSL
Water well within one-quarter mile: Yes No
Public water supply well within one mile: Yes No
Depth to bottom of fresh water: 130
Depth to bottom of usable water: 850

Well Drilled For: Well Class: Type Equipment:
 Oil Enh Rec Infield Mud Rotary
 Gas Storage Pool Ext. Air Rotary
 OWWO Disposal Wildcat Cable
 Seismic; # of Holes _____ Other _____
 Other _____ X - Power Swivel

If OWWO: old well information as follows:
Operator: Kenny Brown Enterprises
Well Name: Garvert B 1
Original Completion Date: 4/18/61 Original Total Depth: 4050'

* Surface Pipe by Alternate: 1 2
* Length of Surface Pipe Planned to be set: 150' existing - request exemption Alt 2

Directional, Deviated or Horizontal wellbore? Yes No
If Yes, true vertical depth: _____
Bottom Hole Location: _____
KCC DKT #: _____

Length of Conductor Pipe required: None
Projected Total Depth: 4050'
Formation at Total Depth: Arbuckle
Water Source for Drilling Operations:
 Well Farm Pond Other Other
DWR Permit #: _____

(Note: Apply for Permit with DWR)
Will Cores be taken? Yes No
If Yes, proposed zone: _____

* WAS: API # 15-163-19351-00-02
IS: API # 15-163-19351-00-04

RECEIVED
KANSAS CORPORATION COMMISSION

AFFIDAVIT

The undersigned hereby affirms that the drilling, completion and eventual plugging of this well will comply with K.S.A. 55 et. seq. MAY 08 2007
It is agreed that the following minimum requirements will be met:

1. Notify the appropriate district office **prior** to spudding of well;
2. A copy of the approved notice of intent to drill **shall be posted on each drilling rig**;
3. The minimum amount of surface pipe as specified below **shall be set** by circulating cement to the top; in all cases surface pipe **shall be set** through all unconsolidated materials plus a minimum of 20 feet into the underlying formation.
4. If the well is dry hole, an agreement between the operator and the district office on plug length and placement is necessary **prior to plugging**;
5. The appropriate district office will be notified before well is either plugged or production casing is cemented in;
6. If an ALTERNATE II COMPLETION, production pipe shall be cemented from below any usable water to surface within **120 days** of spud date.
Or pursuant to Appendix "B" - Eastern Kansas surface casing order #133,891-C, which applies to the KCC District 3 area, alternate II cementing must be completed within 30 days of the spud date or the well shall be plugged. **In all cases, NOTIFY district office** prior to any cementing.

CONSERVATION DIVISION
WICHITA, KS

I hereby certify that the statements made herein are true and to the best of my knowledge and belief.
Date: 5/7/07 Signature of Operator or Agent: Karen Houseberg Title: Tech. Asst.

For KCC Use ONLY
API # 15 - 163-19351-00-04
Conductor pipe required None feet
Minimum surface pipe required 150 feet per Alt. NO 2
Approved by: KCC 5-10-07/KHA 9-6-07
This authorization expires: 11-10-07
(This authorization void if drilling not started within 6 months of effective date.)
Spud date: _____ Agent: _____

Remember to:
- File Drill Pit Application (form CDP-1) with Intent to Drill;
- File Completion Form ACO-1 within 120 days of spud date;
- File acreage attribution plat according to field proration orders;
- Notify appropriate district office 48 hours prior to workover or re-entry;
- Submit plugging report (CP-4) after plugging is completed;
- Obtain written approval before disposing or injecting salt water.
- If this permit has expired (See: authorized expiration date) please check the box below and return to the address below.
 Well Not Drilled - Permit Expired
Signature of Operator or Agent: _____
Date: _____

22
10
18W

Mail to: KCC - Conservation Division, 130 S. Market - Room 2078, Wichita, Kansas 67202

API #
CORRECTED

IN ALL CASES PLOT THE INTENDED WELL ON THE PLAT BELOW

Plat of acreage attributable to a well in a prorated or spaced field

If the intended well is in a prorated or spaced field, please fully complete this side of the form. If the intended well is in a prorated or spaced field complete the plat below showing that the well will be properly located in relationship to other wells producing from the common source of supply. Please show all the wells and within 1 mile of the boundaries of the proposed acreage attribution unit for gas wells and within 1/2 mile of the boundaries of the proposed acreage attribution unit for oil wells.

API No. 15 - 163-19351-00-04
Operator: American Energies Corporation
Lease: Garvert 'B'
Well Number: 1 SWD
Field: Eilers

Number of Acres attributable to well: _____
QTR / QTR / QTR of acreage: SW - SW - NE

Location of Well: County: Rooks
2310' fml _____ feet from N / S Line of Section
2310' fml _____ feet from E / W Line of Section
Sec. 22 Twp. 10 S. R. 18 East West

Is Section: Regular or Irregular

If Section is Irregular, locate well from nearest corner boundary.
Section corner used: NE NW SE SW

PLAT

*(Show location of the well and shade attributable acreage for prorated or spaced wells.)
(Show footage to the nearest lease or unit boundary line.)*

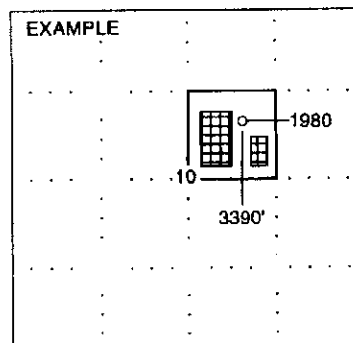
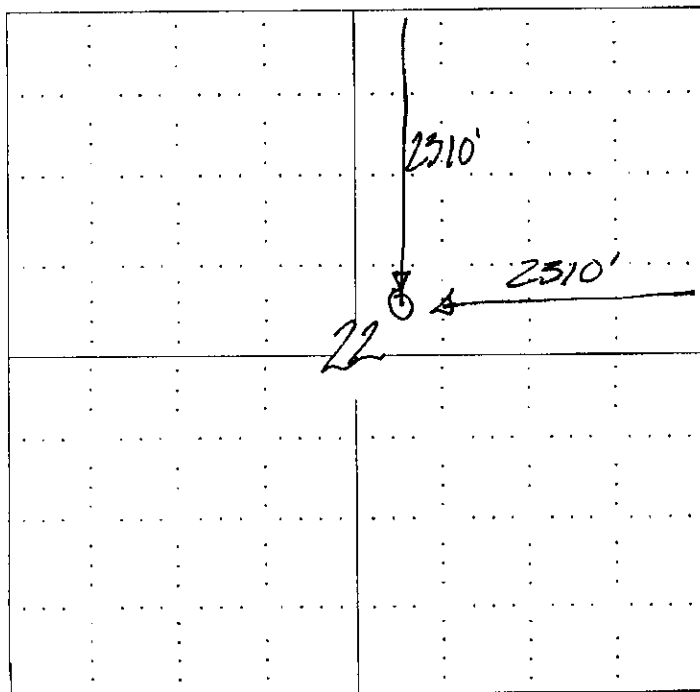

NOTE: In all cases locate the spot of the proposed drilling location.

In plotting the proposed location of the well, you must show:

1. The manner in which you are using the depicted plat by identifying section lines, i.e. 1 section, 1 section with 8 surrounding sections, 4 sections, etc.
2. The distance of the proposed drilling location from the section's south / north and east / west.
3. The distance to the nearest lease or unit boundary line.
4. If proposed location is located within a prorated or spaced field a certificate of acreage attribution plat must be attached: (CO-7 for oil wells; CG-8 for gas wells).

RECEIVED
KANSAS CORPORATION COMMISSION

MAY 08 2007

CONSERVATION DIVISION
WICHITA, KS

API #
CORRECTED

KANSAS CORPORATION COMMISSION
OIL & GAS CONSERVATION DIVISION
APPLICATION FOR SURFACE PIT

Form CDP-1
April 2004
Form must be Typed

Submit in Duplicate

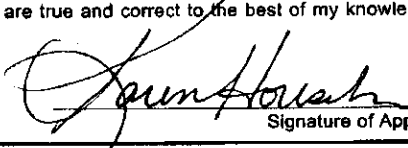
Operator Name: American Energies Corporation		License Number: 5399
Operator Address: 155 North Market, Suite 710, Wichita, KS 67202		
Contact Person: Karen Houseberg		Phone Number: (316) 263 - 5785
Lease Name & Well No.: Garvert 'B' #1 SWD		Pit Location (QQQQ): SW SW NE
Type of Pit: <input type="checkbox"/> Emergency Pit <input type="checkbox"/> Burn Pit <input type="checkbox"/> Settling Pit <input checked="" type="checkbox"/> Drilling Pit <input type="checkbox"/> Workover Pit <input type="checkbox"/> Haul-Off Pit <small>(If WP Supply API No. or Year Drilled)</small>	Pit is: <input checked="" type="checkbox"/> Proposed <input type="checkbox"/> Existing If Existing, date constructed: _____ Pit capacity: 800 (bbls)	Sec. 22 Twp. 10 R. 18 <input type="checkbox"/> East <input checked="" type="checkbox"/> West 2310 Feet from <input checked="" type="checkbox"/> North / <input type="checkbox"/> South Line of Section 2310 Feet from <input checked="" type="checkbox"/> East / <input type="checkbox"/> West Line of Section Rooks County
Is the pit located in a Sensitive Ground Water Area? <input type="checkbox"/> Yes <input checked="" type="checkbox"/> No		Chloride concentration: _____ mg/l <small>(For Emergency Pits and Settling Pits only)</small>
Is the bottom below ground level? <input checked="" type="checkbox"/> Yes <input type="checkbox"/> No	Artificial Liner? <input type="checkbox"/> Yes <input checked="" type="checkbox"/> No	How is the pit lined if a plastic liner is not used? Clay and Bentonite on bottom of pit
Pit dimensions (all but working pits): 50 Length (feet) 75 Width (feet) _____ N/A: Steel Pits Depth from ground level to deepest point: 3 (feet)		
If the pit is lined give a brief description of the liner material, thickness and installation procedure.		Describe procedures for periodic maintenance and determining liner integrity, including any special monitoring.
Distance to nearest water well within one-mile of pit 655 feet Depth of water well 30 feet		Depth to shallowest fresh water 15 feet. Source of Information: <input checked="" type="checkbox"/> measured <input type="checkbox"/> well owner <input type="checkbox"/> electric log <input type="checkbox"/> KDWR
Emergency, Settling and Burn Pits ONLY: Producing Formation: _____ Number of producing wells on lease: _____ Barrels of fluid produced daily: _____ Does the slope from the tank battery allow all spilled fluids to flow into the pit? <input type="checkbox"/> Yes <input type="checkbox"/> No		Drilling, Workover and Haul-Off Pits ONLY: Type of material utilized in drilling/workover: Chemical mud Number of working pits to be utilized: 3 Abandonment procedure: Pump to reserve pit, allow to dry and backfill Drill pits must be closed within 365 days of spud date.
I hereby certify that the above statements are true and correct to the best of my knowledge and belief.		
5/7/07 Date	 Signature of Applicant or Agent	RECEIVED KANSAS CORPORATION COMMISSION MAY 08 2007
KCC OFFICE USE ONLY		
Date Received: 5/8/07 Permit Number: _____		Permit Date: 5/8/07 Lease Inspection: <input type="checkbox"/> Yes <input checked="" type="checkbox"/> No
CONSERVATION DIVISION WICHITA, KS		

15-163-19351-00-04

Mail to: KCC - Conservation Division, 130 S. Market - Room 2078, Wichita, Kansas 67202