

For KCC Use:
 Effective Date: 9-12-07
 District #: 4
 SGA? Yes No

KANSAS CORPORATION COMMISSION
 OIL & GAS CONSERVATION DIVISION
NOTICE OF INTENT TO DRILL

Form C-1
 December 2002
Form must be Typed
Form must be Signed
All blanks must be Filled

Must be approved by KCC five (5) days prior to commencing well

Expected Spud Date September 30 2007
month day year

OPERATOR: License# 7311
 Name: Shakespeare Oil Company, Inc.
 Address: 202 West Main Street
 City/State/Zip: Salem, IL 62881
 Contact Person: Donald R. Williams
 Phone: 618-548-1585

CONTRACTOR: License# 30606
 Name: Murfin Drilling Co., Inc.

Well Drilled For:	Well Class:	Type Equipment:
<input checked="" type="checkbox"/> Oil	<input type="checkbox"/> Enh Rec	<input checked="" type="checkbox"/> Mud Rotary
<input type="checkbox"/> Gas	<input type="checkbox"/> Storage	<input type="checkbox"/> Air Rotary
<input type="checkbox"/> OWWO	<input type="checkbox"/> Disposal	<input type="checkbox"/> Cable
<input type="checkbox"/> Seismic; # of Holes	<input type="checkbox"/> Wildcat	
<input type="checkbox"/> Other	<input type="checkbox"/> Pool Ext.	
	<input type="checkbox"/> Infield	
	<input type="checkbox"/> Other	

If OWWO: old well information as follows:
 Operator: _____
 Well Name: _____
 Original Completion Date: _____ Original Total Depth: _____

Directional, Deviated or Horizontal wellbore? Yes No
 If Yes, true vertical depth: _____
 Bottom Hole Location: _____
 KCC DKT #: _____

Spot
 SE SW NE Sec. 9 Twp. 13 S. R. 32
2228 feet from N / S Line of Section
1779 feet from E / W Line of Section
 Is SECTION Regular Irregular?

(Note: Locate well on the Section Plat on reverse side)
 County: Logan
 Lease Name: Frey Well #: 2-9
 Field Name: Unnamed
 Is this a Prorated / Spaced Field? Yes No
 Target Formation(s): LKC / Johnson
 Nearest Lease or unit boundary: 1779'
 Ground Surface Elevation: 2999 feet MSL
 Water well within one-quarter mile: Yes No
 Public water supply well within one mile: Yes No
 Depth to bottom of fresh water: 150'
 Depth to bottom of usable water: 1600'
 Surface Pipe by Alternate: 1 2
 Length of Surface Pipe Planned to be set: 220'
 Length of Conductor Pipe required: None
 Projected Total Depth: 4700'
 Formation at Total Depth: Miss.
 Water Source for Drilling Operations:
 Well Farm Pond Other
 DWR Permit #: _____
 (Note: Apply for Permit with DWR)
 Will Cores be taken? Yes No
 If Yes, proposed zone: _____

AFFIDAVIT

RECEIVED
 KANSAS CORPORATION COMMISSION
 SEP 07 2007
 CONSERVATION DIVISION
 WICHITA, KS

The undersigned hereby affirms that the drilling, completion and eventual plugging of this well will comply with K.S.A. 55 et. seq.
 It is agreed that the following minimum requirements will be met:

1. Notify the appropriate district office **prior** to spudding of well;
2. A copy of the approved notice of intent to drill **shall be** posted on each drilling rig;
3. The minimum amount of surface pipe as specified below **shall be set** by circulating cement to the top; in all cases surface pipe shall be set through all unconsolidated materials plus a minimum of 20 feet into the underlying formation.
4. If the well is dry hole, an agreement between the operator and the district office on plug length and placement is **necessary prior to plugging**;
5. The appropriate district office will be notified before well is either plugged or production casing is cemented in;
6. If an ALTERNATE II COMPLETION, production pipe shall be cemented from below any usable water to surface within **120 days** of spud date.
 Or pursuant to Appendix "B" - Eastern Kansas surface casing order #133,891-C, which applies to the KCC District 3 area, alternate II cementing must be completed within 30 days of the spud date or the well shall be plugged. **In all cases, NOTIFY district office** prior to any cementing.

I hereby certify that the statements made herein are true and to the best of my knowledge and belief.
 Date: 9/05/07 Signature of Operator or Agent: Donald R. Williams Title: Vice President

For KCC Use ONLY
 API # 15 - 109-20787-0000
 Conductor pipe required None feet
 Minimum surface pipe required 200 feet per Alt. 10
 Approved by: RWH 9-7-07
 This authorization expires: 3-7-08
 (This authorization void if drilling not started within 6 months of approval date.)
 Spud date: _____ Agent: _____

Remember to:

- File Drill Pit Application (form CDP-1) with Intent to Drill;
- File Completion Form ACO-1 within 120 days of spud date;
- File acreage attribution plat according to field proration orders;
- Notify appropriate district office 48 hours prior to workover or re-entry;
- Submit plugging report (CP-4) after plugging is completed;
- Obtain written approval before disposing or injecting salt water.
- If this permit has expired (See: authorized expiration date) please check the box below and return to the address below.

Well Not Drilled - Permit Expired
 Signature of Operator or Agent: _____
 Date: _____

9
13
RW

IN ALL CASES PLOT THE INTENDED WELL ON THE PLAT BELOW

Plat of acreage attributable to a well in a prorated or spaced field

If the intended well is in a prorated or spaced field, please fully complete this side of the form. If the intended well is in a prorated or spaced field complete the plat below showing that the well will be properly located in relationship to other wells producing from the common source of supply. Please show all the wells and within 1 mile of the boundaries of the proposed acreage attribution unit for gas wells and within 1/2 mile of the boundaries of the proposed acreage attribution unit for oil wells.

API No. 15 - 109-20787-000
 Operator: Shakespeare Oil Company, Inc.
 Lease: Frey
 Well Number: 2-9
 Field: Unnamed
 Number of Acres attributable to well: _____
 QTR / QTR / QTR of acreage: SE - SW - NE

Location of Well: County: Logan
 _____ feet from N / S Line of Section
 _____ feet from E / W Line of Section
 Sec. 9 Twp. 13 S. R. 32 East West

Is Section: Regular or Irregular

If Section Is Irregular, locate well from nearest corner boundary.

Section corner used: NE NW SE SW

PLAT

*(Show location of the well and shade attributable acreage for prorated or spaced wells.)
 (Show footage to the nearest lease or unit boundary line.)*

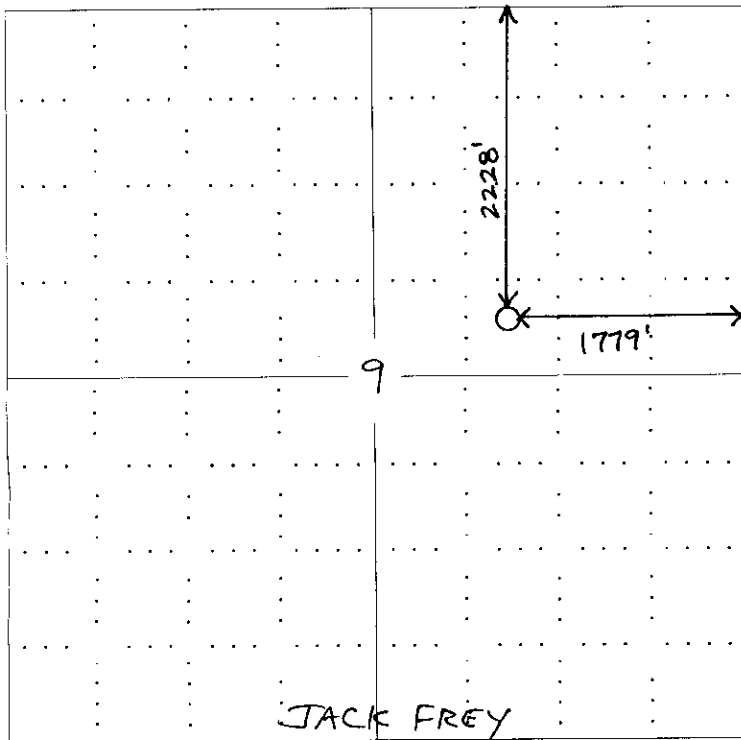

RECEIVED
 KANSAS CORPORATION COMMISSION

SEP 07 2007

CONSERVATION DIVISION
 WICHITA KS

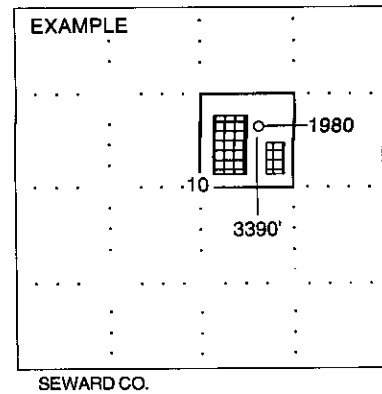

NOTE: In all cases locate the spot of the proposed drilling location.

In plotting the proposed location of the well, you must show:

1. The manner in which you are using the depicted plat by identifying section lines, i.e. 1 section, 1 section with 8 surrounding sections, 4 sections, etc.
2. The distance of the proposed drilling location from the section's south / north and east / west.
3. The distance to the nearest lease or unit boundary line.
4. If proposed location is located within a prorated or spaced field a certificate of acreage attribution plat must be attached: (C0-7 for oil wells; CG-8 for gas wells).

15-109-20787-0000

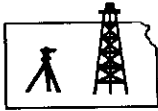

ROBINSON SERVICES
Oil Field & Construction Staking
P.O. Box 2324
Garden City, Kansas 67846
Office/Fax: (620) 276-6159
Cell: (620) 272-1499

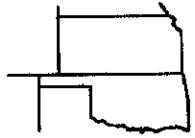

p083007-a
PLAT NO.

7021
INVOICE NO.

Shakespeare Oil Company, Inc

OPERATOR

Frey #2-9

LEASE NAME

Logan County, KS

COUNTY

9 13s 32w
Sec. Twp. Rng.

2228' FNL - 1779' FEL

LOCATION SPOT

SCALE: **1" = 1000'**
DATE: **Aug. 30th, 2007**
MEASURED BY: **Kent C.**
DRAWN BY: **Gabe Q.**
AUTHORIZED BY: **Don W. & Alex B.**



GR. ELEVATION: **2998.9'**

Directions: From the SE corner of Oakley, Ks at the intersection of Hwy 40 & Hwy 83 South - Now go 13 miles South on Hwy 83 - Now go 1 mile West to the SE corner of section 9-13s-32w - Now go 1 mile North - Now go 0.3 mile West on trail - Now go approx. 2228' or 0.4 mile South along West side of fence through wheat stubble - Now go approx. 480' West through wheat stubble into staked location.

Final ingress must be verified with land owner or Shakespeare Oil Company, Inc.

*This drawing does not constitute a monumented survey or a land survey plat
This drawing is for construction purposes only*

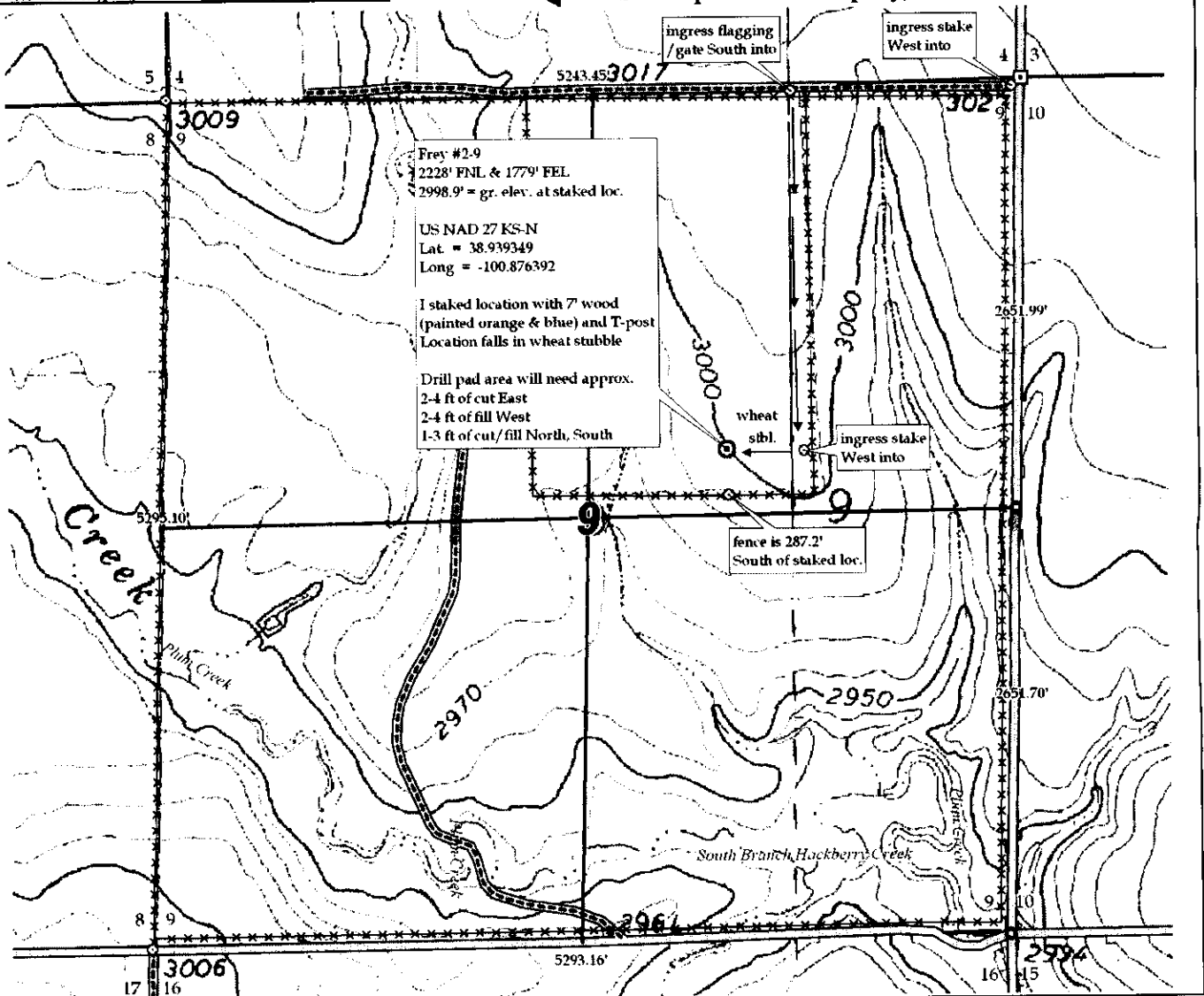

**KANSAS CORPORATION COMMISSION
OIL & GAS CONSERVATION DIVISION
APPLICATION FOR SURFACE PIT**

Form CDP-1
April 2004
Form must be Typed

Submit in Duplicate

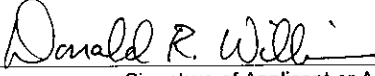
Operator Name: Shakespeare Oil Company, Inc.		License Number: 7311
Operator Address: 202 West Main St., Salem, IL 62881		
Contact Person: Donald R. Williams		Phone Number: (618) 548 - 1585
Lease Name & Well No.: Frey #2-9		Pit Location (QQQQ): C SE SW NE
Type of Pit: <input type="checkbox"/> Emergency Pit <input type="checkbox"/> Burn Pit <input type="checkbox"/> Settling Pit <input checked="" type="checkbox"/> Drilling Pit <input type="checkbox"/> Workover Pit <input type="checkbox"/> Haul-Off Pit <small>(If WP Supply API No. or Year Drilled)</small>	Pit is: <input checked="" type="checkbox"/> Proposed <input type="checkbox"/> Existing If Existing, date constructed: _____ Pit capacity: 7000 (bbls)	Sec. 9 Twp. 13S R. 32 <input type="checkbox"/> East <input checked="" type="checkbox"/> West 2228 Feet from <input checked="" type="checkbox"/> North / <input type="checkbox"/> South Line of Section 1779 Feet from <input checked="" type="checkbox"/> East / <input type="checkbox"/> West Line of Section Logan County
Is the pit located in a Sensitive Ground Water Area? <input type="checkbox"/> Yes <input checked="" type="checkbox"/> No		Chloride concentration: _____ mg/l <small>(For Emergency Pits and Settling Pits only)</small>
Is the bottom below ground level? <input checked="" type="checkbox"/> Yes <input type="checkbox"/> No	Artificial Liner? <input type="checkbox"/> Yes <input checked="" type="checkbox"/> No	How is the pit lined if a plastic liner is not used?
Pit dimensions (all but working pits): 100 Length (feet) 100 Width (feet) N/A: Steel Pits Depth from ground level to deepest point: 5 (feet)		
If the pit is lined give a brief description of the liner material, thickness and installation procedure.		Describe procedures for periodic maintenance and determining liner integrity, including any special monitoring.
		RECEIVED KANSAS CORPORATION COMMISSION SEP 07 2007 CONSERVATION DIVISION WICHITA, KS
Distance to nearest water well within one-mile of pit N/A feet Depth of water well _____ feet	Depth to shallowest fresh water 150 feet. Source of information: _____ measured _____ well owner _____ electric log <input checked="" type="checkbox"/> KDWR	15-109-20787-0000
Emergency, Settling and Burn Pits ONLY: Producing Formation: _____ Number of producing wells on lease: _____ Barrels of fluid produced daily: _____ Does the slope from the tank battery allow all spilled fluids to flow into the pit? <input type="checkbox"/> Yes <input type="checkbox"/> No	Drilling, Workover and Haul-Off Pits ONLY: Type of material utilized in drilling/workover: Fresh Water Mud Number of working pits to be utilized: 1 Abandonment procedure: Ventilate pit walls to allow water to evaporate, backfill and smooth. Drill pits must be closed within 365 days of spud date.	
I hereby certify that the above statements are true and correct to the best of my knowledge and belief.		
9/05/07 Date	 Signature of Applicant or Agent	

KCC OFFICE USE ONLY

Date Received: 9/2/07 Permit Number: _____ Permit Date: 9/2/07 Lease Inspection: Yes No

Mail to: KCC - Conservation Division, 130 S. Market - Room 2078, Wichita, Kansas 67202