

For KCC Use: 9-16-07
 Effective Date: _____
 District # 2
 SGA? Yes No

**KANSAS CORPORATION COMMISSION
 OIL & GAS CONSERVATION DIVISION**

Form C-1
 December 2002
 Form must be Typed
 Form must be Signed
 All blanks must be Filled

NOTICE OF INTENT TO DRILL

Must be approved by KCC five (5) days prior to commencing well

Expected Spud Date October 25 2007
 month day year

Spot East
 SW NE NW Sec. 9 Twp. 22 S. R. 4 West
1185 feet from N / S Line of Section
1395 feet from E / W Line of Section

OPERATOR: License# 6131
 Name: Driller and Producers, Inc.
 Address: P.O. Box 385
 City/State/Zip: Newton Ks. 67114
 Contact Person: Bill Hanson
 Phone: 316-841-0022

Is SECTION Regular Irregular?
 (Note: Locate well on the Section Plat on reverse side)

CONTRACTOR: License# 32701
 Name: C & G Drilling

County: MARION
 Lease Name: O. JOLLIFFE Well #: 5
 Field Name: PEABODY

Well Drilled For:	Well Class:	Type Equipment:
<input checked="" type="checkbox"/> Oil <input type="checkbox"/> Enh Rec <input checked="" type="checkbox"/> Infield <input checked="" type="checkbox"/> Mud Rotary	<input type="checkbox"/> Gas <input type="checkbox"/> Storage <input type="checkbox"/> Pool Ext. <input type="checkbox"/> Air Rotary	<input type="checkbox"/> OWWO <input type="checkbox"/> Disposal <input type="checkbox"/> Wildcat <input type="checkbox"/> Cable
<input type="checkbox"/> Seismic; # of Holes <input type="checkbox"/> Other		

Is this a Prorated / Spaced Field? Yes No
 Target Formation(s): HUNTON/VIOLA
 Nearest Lease or unit boundary: 1185
 Ground Surface Elevation: 1454 feet MSL
 Water well within one-quarter mile: Yes No
 Public water supply well within one mile: Yes No
 Depth to bottom of fresh water: 85
 Depth to bottom of usable water: 200 Feet 180
 Surface Pipe by Alternate: 1 2
 Length of Surface Pipe Planned to be set: 200 Feet min.
 Length of Conductor Pipe required: N/A
 Projected Total Depth: 2500
 Formation at Total Depth: Hunton/Viola

If OWWO: old well information as follows:
 Operator: N/A
 Well Name: _____
 Original Completion Date: _____ Original Total Depth: _____

Water Source for Drilling Operations:
 Well Farm Pond Other spring
 DWR Permit #: _____

Directional, Deviated or Horizontal wellbore? Yes No

If Yes, true vertical depth: _____

Bottom Hole Location: _____

KCC DKT #: _____

(Note: Apply for Permit with DWR)
 Will Cores be taken? Yes No
 If Yes, proposed zone: _____

AFFIDAVIT

The undersigned hereby affirms that the drilling, completion and eventual plugging of this well will comply with K.S.A. 55 et. seq.
 it is agreed that the following minimum requirements will be met:

1. Notify the appropriate district office *prior* to spudding of well;
2. A copy of the approved notice of intent to drill **shall be posted** on each drilling rig;
3. The minimum amount of surface pipe as specified below **shall be set** by circulating cement to the top; in all cases surface pipe shall be set through all unconsolidated materials plus a minimum of 20 feet into the underlying formation.
4. If the well is dry hole, an agreement between the operator and the district office on plug length and placement is necessary **prior to plugging**;
5. The appropriate district office will be notified before well is either plugged or production casing is cemented in;
6. If an ALTERNATE II COMPLETION, production pipe shall be cemented from below any usable water to surface within **120 days** of spud date.
 Or pursuant to Appendix "B" - Eastern Kansas surface casing order #133,891-C, which applies to the KCC District 3 area, alternate II cementing must be completed within 30 days of the spud date or the well shall be plugged. **In all cases, NOTIFY district office** prior to any cementing.

I hereby certify that the statements made herein are true and to the best of my knowledge and belief.

Date: Sept 7, 2007 Signature of Operator or Agent: William Hanson Title: Operations Manager

For KCC Use ONLY
 API # 15 - 115-21380-00-00
 Conductor pipe required None feet
 Minimum surface pipe required 200 feet per Alt. (1) X
 Approved by: SB 9-11-07
 This authorization expires: 3-11-08
 (This authorization void if drilling not started within 6 months of approval date.)
 Spud date: _____ Agent: _____

Remember to:

- File Drill Pit Application (form CDP 1) with Intent to Drill;
- File Completion Form ACO-1 within 120 days of spud date;
- File acreage attribution plat according to field proration orders;
- Notify appropriate district office 48 hours prior to workover or re-entry;
- Submit plugging report (CP-4) after plugging is completed;
- Obtain written approval before disposing or injecting salt water.
- If this permit has expired (See: authorized expiration date) please check the box below and return to the address below.

Well Not Drilled - Permit Expired
 Signature of Operator or Agent: _____
 Date: _____

Mail to: KCC - Conservation Division, 130 S. Market - Room 2076, Wichita, Kansas 67202

RECEIVED
 KANSAS CORPORATION COMMISSION
 OIL & GAS CONSERVATION DIVISION
 WICHITA, KS

SEP 10 2007

9
22
4E

IN ALL CASES PLOT THE INTENDED WELL ON THE PLAT BELOW

Plat of acreage attributable to a well in a prorated or spaced field

If the intended well is in a prorated or spaced field, please fully complete this side of the form. If the intended well is in a prorated or spaced field complete the plat below showing that the well will be properly located in relationship to other wells producing from the common source of supply. Please show all the wells and within 1 mile of the boundaries of the proposed acreage attribution unit for gas wells and within 1/2 mile of the boundaries of the proposed acreage attribution unit for oil wells.

API No. 15 - 115-21380-00-00
 Operator: Driller and Producers, Inc.
 Lease: O. JOLLIFFE
 Well Number: 5
 Field: PEABODY
 Number of Acres attributable to well: _____
 QTR / QTR / QTR of acreage: SW - NE - NW

Location of Well: County: MARION
 1185 _____ feet from N / S Line of Section
 1395 _____ feet from E / W Line of Section
 Sec. 9 Twp. 22 S. R. 4 East West

Is Section: Regular or Irregular

If Section is Irregular, locate well from nearest corner boundary.
 Section corner used: NE NW SE SW

PLAT

(Show location of the well and shade attributable acreage for prorated or spaced wells.)

(Show footage to the nearest lease or unit boundary line.)

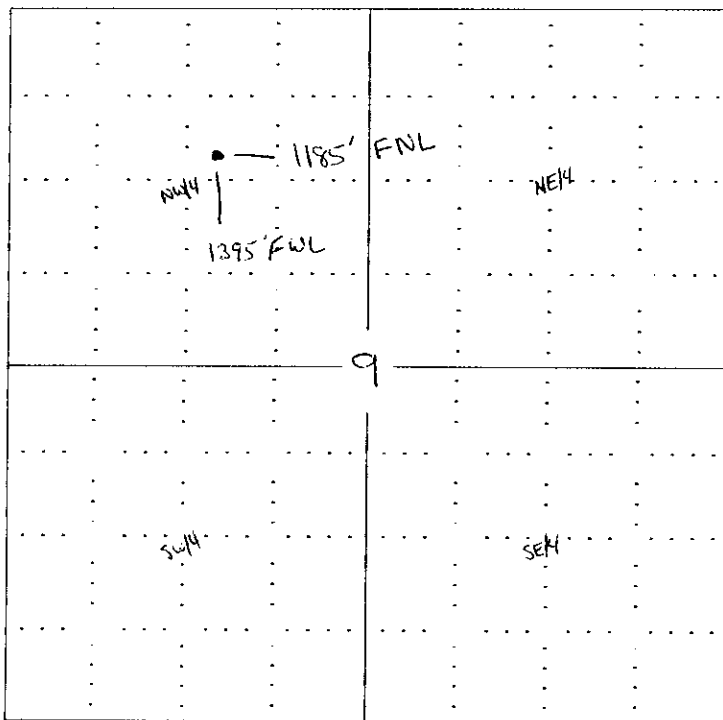

RECEIVED
 KANSAS CORPORATION COMMISSION
 SEP 10 2007
 CONSERVATION DIVISION
 WICHITA, KS

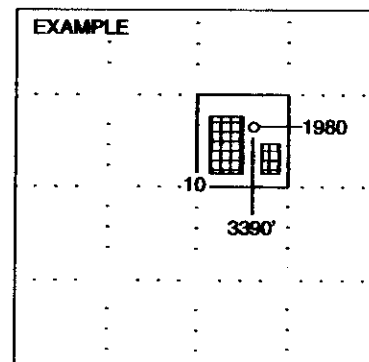

NOTE: In all cases locate the spot of the proposed drilling location.

In plotting the proposed location of the well, you must show:

1. The manner in which you are using the depicted plat by identifying section lines, i.e. 1 section, 1 section with 8 surrounding sections, 4 sections, etc.
2. The distance of the proposed drilling location from the section's south / north and east / west.
3. The distance to the nearest lease or unit boundary line.
4. If proposed location is located within a prorated or spaced field a certificate of acreage attribution plat must be attached: (CO-7 for oil wells; CG-8 for gas wells).

**KANSAS CORPORATION COMMISSION
OIL & GAS CONSERVATION DIVISION
APPLICATION FOR SURFACE PIT**

Form CDP-1
April 2004
Form must be Typed

Submit in Duplicate

Operator Name: Driller's and Producer's		License Number: 6131
Operator Address: P.O. Box 385 Newton Ks. 67114		
Contact Person: Bill Hanson		Phone Number: (316) 841 - 0022
Lease Name & Well No.: O. Jolliffe #5		Pit Location (QQQQ): SW NE NW
Type of Pit: <input type="checkbox"/> Emergency Pit <input type="checkbox"/> Burn Pit <input type="checkbox"/> Settling Pit <input checked="" type="checkbox"/> Drilling Pit <input type="checkbox"/> Workover Pit <input type="checkbox"/> Haul-Off Pit <small>(If WP Supply API No. or Year Drilled)</small>	Pit is: <input checked="" type="checkbox"/> Proposed <input type="checkbox"/> Existing If Existing, date constructed: _____ Pit capacity: _____ (bbls)	Sec. 9 Twp. 22S R. 4 <input checked="" type="checkbox"/> East <input type="checkbox"/> West 1185 Feet from <input checked="" type="checkbox"/> North / <input type="checkbox"/> South Line of Section 1395 Feet from <input type="checkbox"/> East / <input checked="" type="checkbox"/> West Line of Section Marion _____ County
Is the pit located in a Sensitive Ground Water Area? <input type="checkbox"/> Yes <input checked="" type="checkbox"/> No		Chloride concentration: _____ mg/l <small>(For Emergency Pits and Settling Pits only)</small>
Is the bottom below ground level? <input checked="" type="checkbox"/> Yes <input type="checkbox"/> No	Artificial Liner? <input type="checkbox"/> Yes <input checked="" type="checkbox"/> No	How is the pit lined if a plastic liner is not used? Bentonite
Pit dimensions (all but working pits): 70 Length (feet) 9 Width (feet) _____ N/A: Steel Pits Depth from ground level to deepest point: 3 1/2 (feet)		
If the pit is lined give a brief description of the liner material, thickness and installation procedure.		Describe procedures for periodic maintenance and determining liner integrity, including any special monitoring. <div style="text-align: right;">RECEIVED KANSAS CORPORATION COMMISSION SEP 10 2007 CONSERVATION DIVISION WICHITA, KS</div>
Distance to nearest water well within one-mile of pit about 4550 feet Depth of water well 84 feet	Depth to shallowest fresh water 228 feet. Source of information: _____ measured _____ well owner _____ electric log <input checked="" type="checkbox"/> KDWR	
Emergency, Settling and Burn Pits ONLY: Producing Formation: _____ Number of producing wells on lease: _____ Barrels of fluid produced daily: _____ Does the slope from the tank battery allow all spilled fluids to flow into the pit? <input type="checkbox"/> Yes <input type="checkbox"/> No	Drilling, Workover and Haul-Off Pits ONLY: Type of material utilized in drilling/workover: <u>water/mud</u> Number of working pits to be utilized: <u>2</u> Abandonment procedure: <u>Air Dry - backfill</u> Drill pits must be closed within 365 days of spud date.	
I hereby certify that the above statements are true and correct to the best of my knowledge and belief.		
<u>Sept. 7, 2007</u> Date		<u>William M. Hanson</u> Signature of Applicant or Agent

15-115-21380-00-00

KCC OFFICE USE ONLY			
Date Received: <u>9/10/07</u>	Permit Number: _____	Permit Date: <u>9/10/07</u>	Lease Inspection: <input type="checkbox"/> Yes <input checked="" type="checkbox"/> No

Mail to: KCC - Conservation Division, 130 S. Market - Room 2078, Wichita, Kansas 67202