

\* API #  
**CORRECTED**  
 9-19-07

For KCC Use:  
 Effective Date: 9-23-07  
 District #: 3  
 SGA?  Yes  No

KANSAS CORPORATION COMMISSION  
 OIL & GAS CONSERVATION DIVISION  
**NOTICE OF INTENT TO DRILL**

Form C-1  
 December 2002  
 Form must be Typed  
 Form must be Signed  
 All blanks must be Filled

Must be approved by KCC five (5) days prior to commencing well

Expected Spud Date 9 10 2007  
 month day year

OPERATOR: License# 32933  
 Name: Todd Miller  
 Address: 402 W Elm  
 City/State/Zip: Sedan KS 67361  
 Contact Person: Todd Miller  
 Phone: 620-725-3631

CONTRACTOR: License# 5831  
 Name: MOKAT Drilling

Well Drilled For:	Well Class:	Type Equipment:
<input checked="" type="checkbox"/> Oil <input checked="" type="checkbox"/> Gas <input type="checkbox"/> QWOW <input type="checkbox"/> Seismic; <input type="checkbox"/> Other	<input type="checkbox"/> Enh Rec <input type="checkbox"/> Storage <input type="checkbox"/> Disposal <input type="checkbox"/> # of Holes <input type="checkbox"/> Other	<input type="checkbox"/> Mud Rotary <input checked="" type="checkbox"/> Air Rotary <input type="checkbox"/> Cable

If OWWO: old well information as follows:  
 Operator: \_\_\_\_\_  
 Well Name: \_\_\_\_\_  
 Original Completion Date: \_\_\_\_\_ Original Total Depth: \_\_\_\_\_

Directional, Deviated or Horizontal wellbore?  Yes  No  
 If Yes, true vertical depth: \_\_\_\_\_  
 Bottom Hole Location: \_\_\_\_\_  
 KCC DKT #: \_\_\_\_\_

Spot NW SW NE Sec. 21 Twp. 34 S. R. 11  
 East  West  
1850 feet from  N /  S Line of Section  
2460 feet from  E /  W Line of Section  
 Is SECTION  Regular  Irregular?

(Note: Locate well on the Section Plat on reverse side)  
 County: Chautauqua  
 Lease Name: Lorenz Well #: 5  
 Field Name: Peru-Sedan  
 Is this a Prorated / Spaced Field?  Yes  No  
 Target Formation(s): Mississippian  
 Nearest Lease or unit boundary: 400 ft  
 Ground Surface Elevation: na feet MSL  
 Water well within one-quarter mile:  Yes  No  
 Public water supply well within one mile:  Yes  No  
 Depth to bottom of fresh water: 280 ft  
 Depth to bottom of usable water: 300 ft  
 Surface Pipe by Alternate:  1  2  
 Length of Surface Pipe Planned to be set: 40 ft  
 Length of Conductor Pipe required: none  
 Projected Total Depth: 2200 ft  
 Formation at Total Depth: Mississippian  
 Water Source for Drilling Operations:  
 Well  Farm Pond  Other  
 DWR Permit #: \_\_\_\_\_

(Note: Apply for Permit with DWR) **RECEIVED**  
 Will Cores be taken?  Yes  No  
 If Yes, proposed zone: \_\_\_\_\_  
 KANSAS CORPORATION COMMISSION

*Lease map attached.*

**AFFIDAVIT**

**SEP 18 2007**

The undersigned hereby affirms that the drilling, completion and eventual plugging of this well will comply with K.S.A. 55 et. seq.  
 It is agreed that the following minimum requirements will be met:

CONSERVATION DIVISION  
 WICHITA, KS

1. Notify the appropriate district office **prior** to spudding of well;
2. A copy of the approved notice of intent to drill **shall be** posted on each drilling rig;
3. The minimum amount of surface pipe as specified below **shall be set** by circulating cement to the top; in all cases surface pipe **shall be set** through all unconsolidated materials plus a minimum of 20 feet into the underlying formation.
4. If the well is dry hole, an agreement between the operator and the district office on plug length and placement is necessary **prior to plugging**;
5. The appropriate district office will be notified before well is either plugged or production casing is cemented in;
6. If an ALTERNATE II COMPLETION, production pipe shall be cemented from below any usable water to surface within **120 days** of spud date. Or pursuant to Appendix "B" - Eastern Kansas surface casing order #133,891-C, which applies to the KCC District 3 area, alternate II cementing must be completed within 30 days of the spud date or the well shall be plugged. **In all cases, NOTIFY district office** prior to any cementing.

I hereby certify that the statements made herein are true and to the best of my knowledge and belief.

Date: 9-6-07 Signature of Operator or Agent: Todd Miller Title: operator

**For KCC Use ONLY**  
 API # 15 - 019-26834-0000  
 Conductor pipe required None feet  
 Minimum surface pipe required 40 feet per Alt. NO 2  
 Approved by: [Signature] 9-18-07 / 9-19-07  
 This authorization expires: 3-18-08  
 (This authorization void if drilling not started within 6 months of approval date.)  
 Spud date: \_\_\_\_\_ Agent: \_\_\_\_\_

- Remember to:**
- File Drill Pit Application (form CDP-1) with Intent to Drill;
  - File Completion Form ACO-1 within 120 days of spud date;
  - File acreage attribution plat according to field proration orders;
  - Notify appropriate district office 48 hours prior to workover or re-entry;
  - Submit plugging report (CP-4) after plugging is completed;
  - Obtain written approval before disposing or injecting salt water.
- If this permit has expired (See: authorized expiration date) please check the box below and return to the address below.  
 Well Not Drilled - Permit Expired  
 Signature of Operator or Agent: \_\_\_\_\_  
 Date: \_\_\_\_\_

21 34 11E

Mail to: KCC - Conservation Division, 130 S. Market - Room 2078, Wichita, Kansas 67202

\* WAS: API # 15-019-26833-0000  
 IS: API # 15-019-26834-0000

API #  
**CORRECTED**

Side Two

**IN ALL CASES PLOT THE INTENDED WELL ON THE PLAT BELOW**

*Plat of acreage attributable to a well in a prorated or spaced field*

*If the intended well is in a prorated or spaced field, please fully complete this side of the form. If the intended well is in a prorated or spaced field complete the plat below showing that the well will be properly located in relationship to other wells producing from the common source of supply. Please show all the wells and within 1 mile of the boundaries of the proposed acreage attribution unit for gas wells and within 1/2 mile of the boundaries of the proposed acreage attribution unit for oil wells.*

API No. 15 - 019-268340000  
Operator: Todd Miller  
Lease: Lorenz  
Well Number: 5  
Field: Peru-Sedan

Location of Well: County: Chautauqua  
1850 feet from  N /  S Line of Section  
2460 feet from  E /  W Line of Section  
Sec. 21 Twp. 34 S. R. 11  East  West

Number of Acres attributable to well: 560  
QTR / QTR / QTR of acreage: NW - SW - NE

Is Section:  Regular or  Irregular

If Section Is Irregular, locate well from nearest corner boundary.  
Section corner used:  NE  NW  SE  SW

**PLAT**

*(Show location of the well and shade attributable acreage for prorated or spaced wells.)  
(Show footage to the nearest lease or unit boundary line.)*

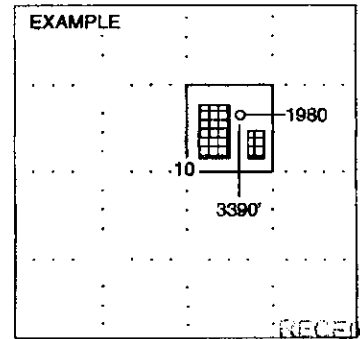
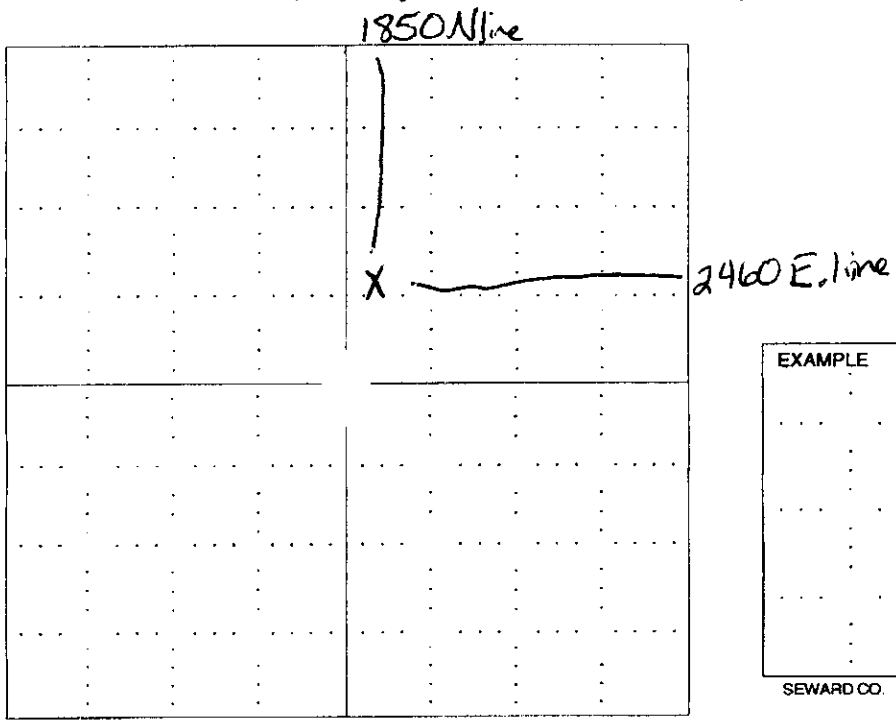

RECEIVED  
SEWARD CO. KANSAS CORPORATION COMMISSION

**NOTE: In all cases locate the spot of the proposed drilling location.**

**SEP 18 2007**

**In plotting the proposed location of the well, you must show:**

1. The manner in which you are using the depicted plat by identifying section lines, i.e. 1 section, 1 section with 8 surrounding sections, 4 sections, etc.
2. The distance of the proposed drilling location from the section's south / north and east / west.
3. The distance to the nearest lease or unit boundary line.
4. If proposed location is located within a prorated or spaced field a certificate of acreage attribution plat must be attached: (CO-7 for oil wells; CG-8 for gas wells).

CONSERVATION DIVISION  
WICHITA, KS

19  
15-019-26834-0000

T-34-35-S SEDAN W TWP. BELLEVILLE W SEDAN W TWP. R-11-E

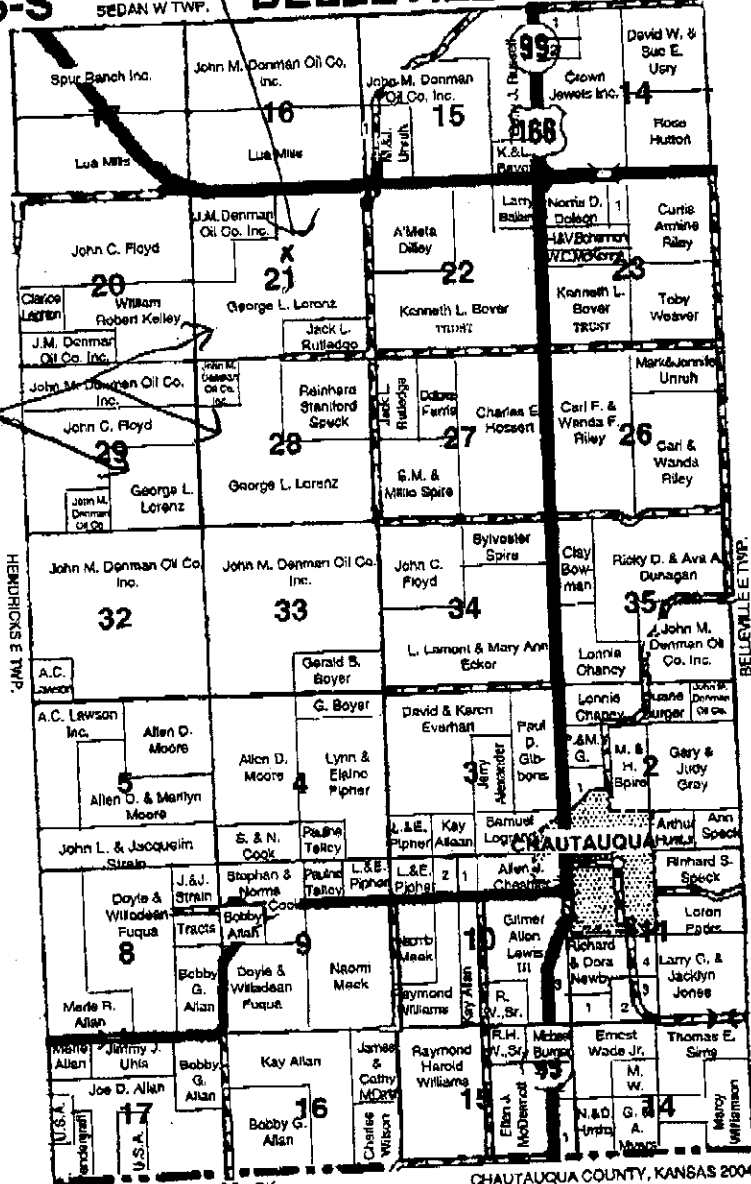

George Lorenz  
All is Ours

- |   |  |   |
|---|--|---|
| <p>Section #14N<br/>1. Dan &amp; Vicky Hadley<br/>2. John &amp; Patricia Eimors</p> <p>Section #15N<br/>1. Lutz S. Mills</p> <p>Section #28<br/>1. Ebery D. &amp; Nita B. Joy</p> | <p>Section #2<br/>1. Larry Ballard</p> <p>Section #10<br/>1. Kay M. Allen<br/>2. Kathryn Jackson<br/>3. Jones &amp; Buck Development</p> | <p>Section #11<br/>1. Michael Dion Burger<br/>2. John T. &amp; Diana Brown<br/>3. Nova Parker<br/>4. Frank &amp; Beverly Abreu</p> <p>Section #16E<br/>1. Norman &amp; Dora Humphrey<br/>2. Ernest Wade</p> |
|---|--|---|

API #  
**CORRECTED**

Form CDP-1  
April 2004  
Form must be Typed

KANSAS CORPORATION COMMISSION  
OIL & GAS CONSERVATION DIVISION  
**APPLICATION FOR SURFACE PIT**

Submit in Duplicate

Operator Name: <b>Todd Miller</b>		License Number: <b>32933</b>
Operator Address: <b>402 W. Elm</b>		
Contact Person: <b>Todd Miller</b>		Phone Number: ( <b>620</b> ) <b>725 - 3631</b>
Lease Name & Well No.: <b>#5 Lorenz</b>		Pit Location (QQQQ): <b>C - NW - SW - NE</b>
Type of Pit: <input type="checkbox"/> Emergency Pit <input type="checkbox"/> Burn Pit <input type="checkbox"/> Settling Pit <input checked="" type="checkbox"/> Drilling Pit <input type="checkbox"/> Workover Pit <input type="checkbox"/> Haul-Off Pit <small>(If WP Supply API No. or Year Drilled)</small>	Pit is: <input checked="" type="checkbox"/> Proposed <input type="checkbox"/> Existing If Existing, date constructed: _____ Pit capacity: _____ (bbls)	Sec. <b>21</b> Twp. <b>34</b> R. <b>11</b> <input checked="" type="checkbox"/> East <input type="checkbox"/> West <b>1850</b> Feet from <input checked="" type="checkbox"/> North / <input type="checkbox"/> South Line of Section <b>2460</b> Feet from <input checked="" type="checkbox"/> East / <input type="checkbox"/> West Line of Section <b>Chautauqua</b> _____ County
Is the pit located in a Sensitive Ground Water Area? <input type="checkbox"/> Yes <input checked="" type="checkbox"/> No		Chloride concentration: _____ mg/l <small>(For Emergency Pits and Settling Pits only)</small>
Is the bottom below ground level? <input checked="" type="checkbox"/> Yes <input type="checkbox"/> No	Artificial Liner? <input type="checkbox"/> Yes <input type="checkbox"/> No	How is the pit lined if a plastic liner is not used?
Pit dimensions (all but working pits): <b>70</b> Length (feet) <b>20</b> Width (feet)    _____ N/A: <b>Steel Pits</b> Depth from ground level to deepest point: <b>5</b> (feet)		
If the pit is lined give a brief description of the liner material, thickness and installation procedure. <b>Natural Clay</b>		Describe procedures for periodic maintenance and determining liner integrity, including any special monitoring. <b>Air dry back fill</b>
Distance to nearest water well within one-mile of pit <b>na</b> feet    Depth of water well <b>na</b> feet		Depth to shallowest fresh water <b>280</b> feet. Source of information: _____ measured    _____ well owner <input checked="" type="checkbox"/> electric log    _____ KDWR
<b>Emergency, Settling and Burn Pits ONLY:</b> Producing Formation: _____ Number of producing wells on lease: _____ Barrels of fluid produced daily: _____ Does the slope from the tank battery allow all spilled fluids to flow into the pit? <input type="checkbox"/> Yes <input type="checkbox"/> No		<b>Drilling, Workover and Haul-Off Pits ONLY:</b> Type of material utilized in drilling/workover: <b>Air</b> Number of working pits to be utilized: <b>1</b> Abandonment procedure: <b>Air dry and back fill</b> _____ Drill pits must be closed within 365 days of spud date.
I hereby certify that the above statements are true and correct to the best of my knowledge and belief.		
_____ <b>9-6-07</b> _____ Date		RECEIVED KANSAS CORPORATION COMMISSION <b>SEP 18 2007</b> Signature of Applicant or Agent <b>Todd Miller</b>
<b>KCC OFFICE USE ONLY</b>		
Date Received: <b>9/18/07</b> Permit Number: _____ Permit Date: <b>9/18/07</b> Lease Inspection: <input type="checkbox"/> Yes <input checked="" type="checkbox"/> No		

15-019-26834-0000

Mall to: KCC - Conservation Division, 130 S. Market - Room 2078, Wichita, Kansas 67202