

For KCC Use: 10-2-07
 Effective Date: _____
 District # _____
 SGA? Yes No

KANSAS CORPORATION COMMISSION
 OIL & GAS CONSERVATION DIVISION

Form C-1

December 2002

Form must be Typed

Form must be Signed

All blanks must be Filled

NOTICE OF INTENT TO DRILL

Must be approved by KCC five (5) days prior to commencing well

Expected Spud Date November 12th 2007
month day year

OPERATOR: License# 32787
 Name: Kansas Natural Gas Operating, Inc.
 Address: P O Box 815
Sublette, Kansas 67877
 City/State/Zip:
 Contact Person: Steve Lehning
 Phone: 620-675-8185

CONTRACTOR: License# 33784
 Name: Trinidad Drilling Limited Partnership

Well Drilled For:	Well Class:	Type Equipment:
<input type="checkbox"/> Oil	<input type="checkbox"/> Enh Rec	<input type="checkbox"/> Infield
<input checked="" type="checkbox"/> Gas	<input type="checkbox"/> Storage	<input checked="" type="checkbox"/> Mud Rotary
<input type="checkbox"/> OWWO	<input type="checkbox"/> Disposal	<input type="checkbox"/> Air Rotary
<input type="checkbox"/> Seismic; _____ # of Holes	<input checked="" type="checkbox"/> Other	<input type="checkbox"/> Cable
<input type="checkbox"/> Other _____		

If OWWO: old well information as follows:
 Operator: _____
 Well Name: _____
 Original Completion Date: _____ Original Total Depth: _____
 Directional, Deviated or Horizontal wellbore? Yes No
 If Yes, true vertical depth: _____
 Bottom Hole Location: _____
 KCC DKT #: _____

Spot East
 SE NW SW Sec. 33 Twp. 24 S. R. 35 West
1382' feet from N / S Line of Section
1262' feet from E / W Line of Section
 Is SECTION Regular Irregular?

(Note: Locate well on the Section Plat on reverse side)

County: Kearny
 Lease Name: Unrein Well #: 3 CG-33
 Field Name: Panoma Council Grove
 Is this a Prorated / Spaced Field? Yes No
 Target Formation(s): Council Grove
 Nearest Lease or unit boundary: 1262' FWL
 Ground Surface Elevation: 2965.8 feet MSL
 Water well within one-quarter mile: Yes No
 Public water supply well within one mile: Yes No
 Depth to bottom of fresh water: 400'
 Depth to bottom of usable water: 870'
 Surface Pipe by Alternate: 1 2
 Length of Surface Pipe Planned to be set: 900'
 Length of Conductor Pipe required: None
 Projected Total Depth: 2980'
 Formation at Total Depth: Panoma - Council Grove
 Water Source for Drilling Operations:
 Well Farm Pond Other Hauled Fresh Water
 DWR Permit #: _____

(Note: Apply for Permit with DWR)

Will Cores be taken? Yes No
 If Yes, proposed zone: _____

RECEIVED
 KANSAS CORPORATION COMMISSION

PRORATED & SPACED: HUBOTON-PANOMA

AFFIDAVIT

The undersigned hereby affirms that the drilling, completion and eventual plugging of this well will comply with K.S.A. 55 et. seq.

It is agreed that the following minimum requirements will be met:

1. Notify the appropriate district office **prior** to spudding of well;
2. A copy of the approved notice of intent to drill **shall be** posted on each drilling rig;
3. The minimum amount of surface pipe as specified below **shall be set** by circulating cement to the top; in all cases surface pipe **shall be set** through all unconsolidated materials plus a minimum of 20 feet into the underlying formation.
4. If the well is dry hole, an agreement between the operator and the district office on plug length and placement is necessary **prior to plugging**;
5. The appropriate district office will be notified before well is either plugged or production casing is cemented in;
6. If an ALTERNATE II COMPLETION, production pipe shall be cemented from below any usable water to surface within **120 days** of spud date.
 Or pursuant to Appendix "B" - Eastern Kansas surface casing order #133,891-C, which applies to the KCC District 3 area, alternate II cementing must be completed within 30 days of the spud date or the well shall be plugged. **In all cases, NOTIFY district office** prior to any cementing.

I hereby certify that the statements made herein are true and to the best of my knowledge and belief.

Date: 9-20-07 Signature of Operator or Agent: Steven M. Lehning Title: Supt.

SEP 24 2007

CONSERVATION DIVISION
 WICHITA, KS

For KCC Use ONLY
 API # 15: 093-21810-0000
 Conductor pipe required: None feet
 Minimum surface pipe required: 890 feet per Alt. 1
 Approved by: 9-27-07
 This authorization expires: 3-27-08
 (This authorization void if drilling not started within 6 months of approval date.)
 Spud date: _____ Agent: _____

Remember to:

- File Drill Pit Application (form CDP-1) with Intent to Drill;
- File Completion Form ACO-1 within 120 days of spud date;
- File acreage attribution plat according to field proration orders;
- Notify appropriate district office 48 hours prior to workover or re-entry;
- Submit plugging report (CP-4) after plugging is completed;
- Obtain written approval before disposing or injecting salt water.
- If this permit has expired (See: authorized expiration date) please check the box below and return to the address below.

Well Not Drilled - Permit Expired

Signature of Operator or Agent: _____
 Date: _____

Mail to: KCC - Conservation Division, 130 S. Market - Room 2078, Wichita, Kansas 67202

33
 24
 35W

IN ALL CASES PLOT THE INTENDED WELL ON THE PLAT BELOW

Plat of acreage attributable to a well in a prorated or spaced field

If the intended well is in a prorated or spaced field, please fully complete this side of the form. If the intended well is in a prorated or spaced field complete the plat below showing that the well will be properly located in relationship to other wells producing from the common source of supply. Please show all the wells and within 1 mile of the boundaries of the proposed acreage attribution unit for gas wells and within 1/2 mile of the boundaries of the proposed acreage attribution unit for oil wells.

093-21810-0000

API No. 15 - ~~New Well~~
Operator: Kansas Natural Gas Operating, Inc.
Lease: Unrein
Well Number: 3 CG-33
Field: Panoma Council Grove

Number of Acres attributable to well: 640 Acres
QTR / QTR / QTR of acreage: SE - NW - SW

Location of Well: County: Keamy
1382' feet from N / S Line of Section
1262' feet from E / W Line of Section
Sec. 33 Twp. 24 S. R. 35 East West

Is Section: Regular or Irregular

If Section is Irregular, locate well from nearest corner boundary.

Section corner used: NE NW SE SW

PLAT

*(Show location of the well and shade attributable acreage for prorated or spaced wells.)
(Show footage to the nearest lease or unit boundary line.)*

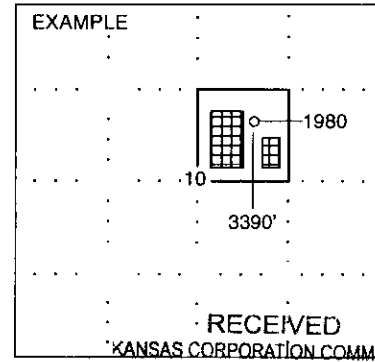
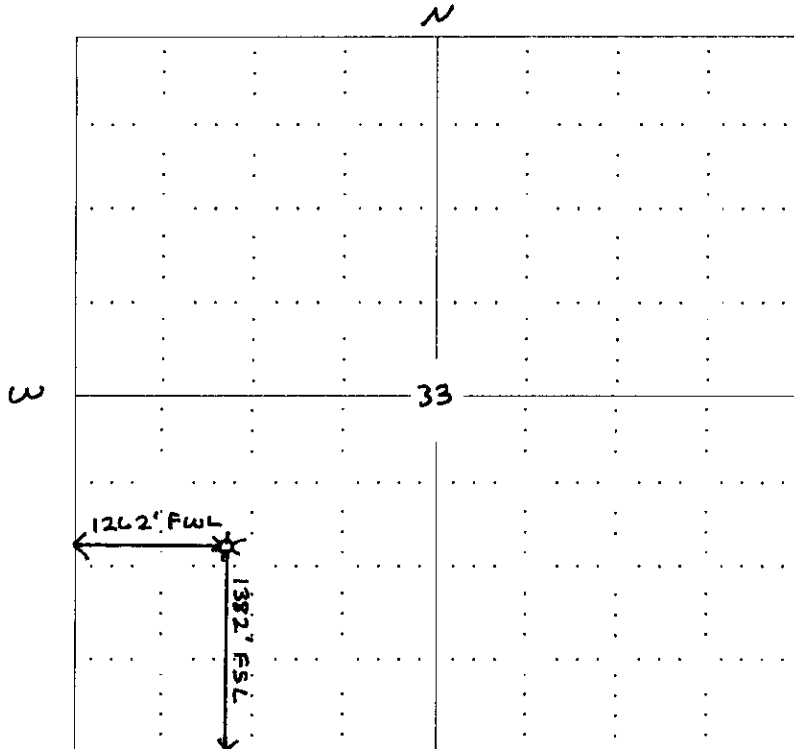

NOTE: In all cases locate the spot of the proposed drilling location.

(KEARNY COUNTY) S

In plotting the proposed location of the well, you must show:

1. The manner in which you are using the depicted plat by identifying section lines, i.e. 1 section, 1 section with 8 surrounding sections, 4 sections, etc.
2. The distance of the proposed drilling location from the section's south / north and east / west.
3. The distance to the nearest lease or unit boundary line.
4. If proposed location is located within a prorated or spaced field a certificate of acreage attribution plat must be attached: (CO-7 for oil wells; CG-8 for gas wells).

SEP 24 2007

CONSERVATION DIVISION
WICHITA, KS

PLAT AND CERTIFICATION OF ACREAGE ATTRIBUTABLE TO A GAS WELL

Kansas Corporation Commission, Conservation Division
 Finney State Office Building, 130 South Market, Room 2078
 Wichita, Kansas 67202

API NUMBER 15- 093-21810-0000
New Well

LOCATION OF WELL: COUNTY Kearny

OPERATOR Kansas Natural Gas Operating, INC

LEASE Unrein

1382' feet from south north line of section

WELL NUMBER #3 CG-33

1262' feet from east / west line of section

FIELD Panoma - Council Grove

SECTION 33 TWP 24 (S) RG 35 E/W (W)

NUMBER OF ACRES ATTRIBUTABLE TO WELL 640

IS SECTION X REGULAR or IRREGULAR

QTR/QTR/QTR OF ACREAGE SE - NW - SW

IF SECTION IS IRREGULAR, LOCATE WELL FROM
 NEAREST CORNER BOUNDARY. (check line below)

Section corner used: NE NW SE SW

(Show the location of the well and shade attributable acreage for prorated or spaced wells).
 (Show the footage to the nearest lease or unit boundary line; and show footage to the nearest
 common source supply well).

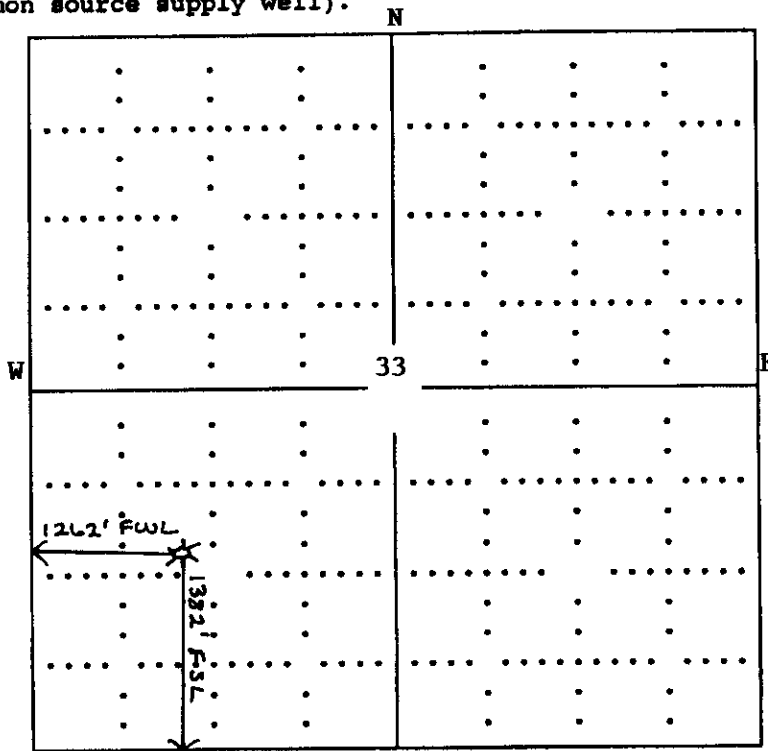

RECEIVED
 KANSAS CORPORATION COMMISSION

SEP 24 2007

CONSERVATION DIVISION
 WICHITA, KS

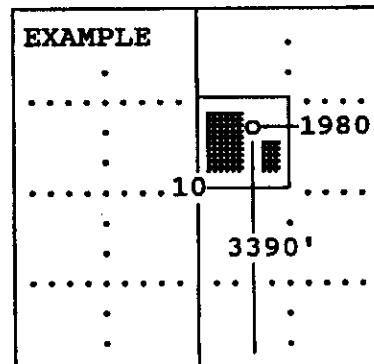

SEWARD CO.

(Kearny County) S
 The undersigned hereby certifies as _____ Field Superintendent _____ (title) for

Kansas Natural Gas Operating, Inc. (Co.), a duly authorized agent, that all information shown hereon is true and correct to the best of my knowledge and belief, that all acreage claimed attributable to the well named herein is held by production from that well and hereby make application for an allowable to be assigned to the well upon the filing of this form and the State test, whichever is later.

Signature Steven M. Lehning, Supt.

Subscribed and sworn to before me on this 20th day of September, 19 2007

Ky [Signature]
 Notary Public

My Commission expires _____

FORM CG-8 (12/94)



15-093-21810-0000

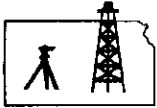

ROBINSON SERVICES
Oil Field & Construction Staking
P.O. Box 2324
Garden City, Kansas 67846
Office/Fax: (620) 276-6159
Cell: (620) 272-1499

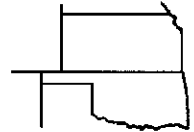

i090607-w
PLAT NO.

7033
INVOICE NO.

Kansas Natural Gas Operating, Inc
OPERATOR

Unrein #3CG-33

Kearny County, KS
COUNTY

33 24s 35w
Sec. Twp. Rng.

LEASE NAME
1382' FSL & 1262' FWL
LOCATION SPOT

SCALE: 1" = 1000'
DATE: Sept. 6th, 2007
MEASURED BY: Kent C.
DRAWN BY: Gabe Q.
AUTHORIZED BY: Steve L & Doran K.



GR. ELEVATION: 2965.8'

Directions: From the North side of Deerfield, Ks at the intersection of Hwy 50 & Main St. South - Now go 6.1 miles South & SW on Main St. & black top River Rd. to the SE corner of section 33-24s-35w - Now go 1 mile West - Now go 0.3 mile North to ingress stake East into - Now go 1262' East on trail - Now go 40' North through sprinkler irrigated alfalfa into staked location.

Final ingress must be verified with land owner or Kansas Natural Gas Operating, Inc.

This drawing does not constitute a monumented survey or a land survey plat
This drawing is for construction purposes only

