

For KCC Use:
 Effective Date: 10-6-07
 District # _____
 SGA? Yes No

KANSAS CORPORATION COMMISSION
 OIL & GAS CONSERVATION DIVISION
NOTICE OF INTENT TO DRILL

Form C-1
 December 2002
Form must be Typed
Form must be Signed
All blanks must be Filled

Must be approved by KCC five (5) days prior to commencing well

Expected Spud Date OCTOBER 3 2007
 month day year

OPERATOR: License# 31006
 Name: WESTERN PACIFIC FARMS, INC.
 Address: 2257 100th Road
 City/State/Zip: Copeland, KS 67837
 Contact Person: Preston Withers
 Phone: 620 668 5630 620 272 1376

CONTRACTOR: License# 33784
 Name: TRINIDAD DRILLING LP

Well Drilled For:	Well Class:	Type Equipment:
<input type="checkbox"/> Oil	<input type="checkbox"/> Enh Rec	<input checked="" type="checkbox"/> Infield
<input checked="" type="checkbox"/> Gas	<input type="checkbox"/> Storage	<input type="checkbox"/> Pool Ext.
<input type="checkbox"/> OWWO	<input type="checkbox"/> Disposal	<input type="checkbox"/> Wildcat
<input type="checkbox"/> Seismic; # of Holes	<input type="checkbox"/> Other	<input type="checkbox"/> Cable
<input type="checkbox"/> Other		

If OWWO: old well information as follows:
 Operator: _____
 Well Name: _____
 Original Completion Date: _____ Original Total Depth: _____

Directional, Deviated or Horizontal wellbore? Yes No

If Yes, true vertical depth: _____
 Bottom Hole Location: _____
 KCC DKT #: _____

PRORATED & SPACED: HUGOTON.

AFFIDAVIT

The undersigned hereby affirms that the drilling, completion and eventual plugging of this well will comply with K.S.A. 55 et. seq.
 It is agreed that the following minimum requirements will be met:

1. Notify the appropriate district office **prior** to spudding of well;
2. A copy of the approved notice of intent to drill **shall be** posted on each drilling rig;
3. The minimum amount of surface pipe as specified below **shall be set** by circulating cement to the top; in all cases surface pipe **shall be set** through all unconsolidated materials plus a minimum of 20 feet into the underlying formation.
4. If the well is dry hole, an agreement between the operator and the district office on plug length and placement is necessary **prior to plugging**;
5. The appropriate district office will be notified before well is either plugged or production casing is cemented in;
6. If an ALTERNATE II COMPLETION, production pipe shall be cemented from below any usable water to surface within **120 days** of spud date. Or pursuant to Appendix "B" - Eastern Kansas surface casing order #183,891-C, which applies to the KCC District 3 area, alternate II cementing must be completed within 30 days of the spud date or the well shall be plugged. **In all cases, NOTIFY district office** prior to any cementing.

I hereby certify that the statements made herein are true and to the best of my knowledge and belief.

Date: SEPT 28 2007 Signature of Operator or Agent: _____ Title: OWNER/OPERATOR

For KCC Use ONLY
 API # 15 - 081-21759-0000
 Conductor pipe required None feet
 Minimum surface pipe required 840 feet per Alt. 1
 Approved by: KW 10-1-07
 This authorization expires: 4-1-08
 (This authorization void if drilling not started within 6 months of approval date.)
 Spud date: _____ Agent: _____

Spot _____ East
 _____ S/2 NW Sec. 14 Twp. 28 S. R. 32 West
2938 feet from N / S Line of Section
4020 feet from E / W Line of Section
 Is SECTION Regular Irregular?

(Note: Locate well on the Section Plat on reverse side)

County: HASKELL
 Lease Name: ROBINSON Well #: 2-14
 Field Name: HUGOTON CHASE

Is this a Prorated / Spaced Field? Yes No

Target Formation(s): CHASE

Nearest Lease or unit boundary: 1260
 Ground Surface Elevation: 2870 feet MSL

Water well within one-quarter mile: Yes No

Public water supply well within one mile: Yes No

Depth to bottom of fresh water: 650'

Depth to bottom of usable water: 820'

Surface Pipe by Alternate: 1 2

Length of Surface Pipe Planned to be set: 900'

Length of Conductor Pipe required: _____

Projected Total Depth: 2700'

Formation at Total Depth: UPPER KRIDER

Water Source for Drilling Operations:
 Well Farm Pond Other _____

DWR Permit #: _____

(Note: Apply for Permit with DWR)

Will Cores be taken? Yes No

If Yes, proposed zone: _____

RECEIVED
 KANSAS CORPORATION COMMISSION

OCT 01 2007

Remember to:

- File Drill Pit Application (form CDP-1) with Intent to Drill;
- File Completion Form ACO-1 within 120 days of spud date;
- File acreage attribution plat according to field proration orders;
- Notify appropriate district office 48 hours prior to workover or re-entry;
- Submit plugging report (CP-4) after plugging is completed;
- Obtain written approval before disposing or injecting salt water.
- If this permit has expired (See: authorized expiration date) please check the box below and return to the address below.

Well Not Drilled - Permit Expired

Signature of Operator or Agent: _____
 Date: _____

Mail to: KCC - Conservation Division, 130 S. Market - Room 2078, Wichita, Kansas 67202

14
 28
 32W

IN ALL CASES PLOT THE INTENDED WELL ON THE PLAT BELOW

Plat of acreage attributable to a well in a prorated or spaced field

If the intended well is in a prorated or spaced field, please fully complete this side of the form. If the intended well is in a prorated or spaced field complete the plat below showing that the well will be properly located in relationship to other wells producing from the common source of supply. Please show all the wells and within 1 mile of the boundaries of the proposed acreage attribution unit for gas wells and within 1/2 mile of the boundaries of the proposed acreage attribution unit for oil wells.

API No. 15 - 081-21759-0000
 Operator: WESTERN PACIFIC FARMS, INC.
 Lease: ROBINSON
 Well Number: 2-14
 Field: HUGOTON CHASE
 Number of Acres attributable to well: 640
 QTR / QTR / QTR of acreage: C - S/2 - NW

Location of Well: County: HASKELL
 2938 feet from N / S Line of Section
 4020 feet from E / W Line of Section
 Sec. 14 Twp. 28 S. R. 32 East West

Is Section: Regular or Irregular

If Section is Irregular, locate well from nearest corner boundary.

Section corner used: NE NW SE SW

PLAT

*(Show location of the well and shade attributable acreage for prorated or spaced wells.)
 (Show footage to the nearest lease or unit boundary line.)*

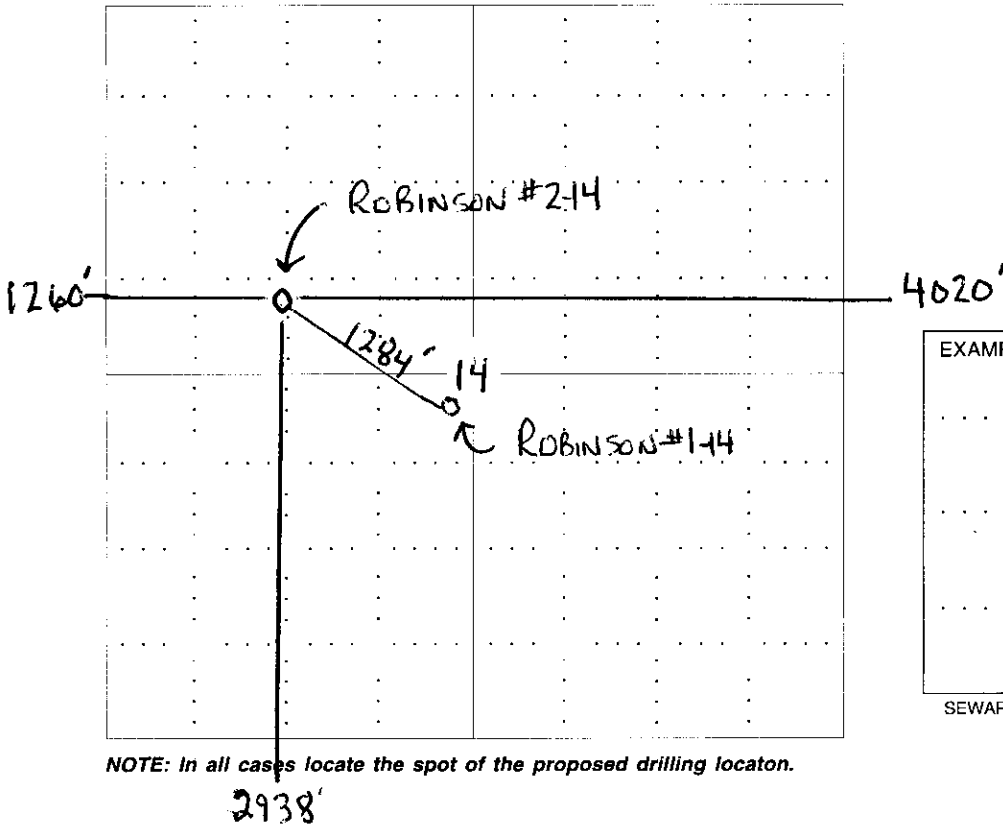

NOTE: In all cases locate the spot of the proposed drilling location.

In plotting the proposed location of the well, you must show:

1. The manner in which you are using the depicted plat by identifying section lines, i.e. 1 section, 1 section with 8 surrounding sections, 4 sections, etc.
2. The distance of the proposed drilling location from the section's south / north and east / west.
3. The distance to the nearest lease or unit boundary line.
4. If proposed location is located within a prorated or spaced field a certificate of acreage attribution plat must be attached: (CO-7 for oil wells; CG-8 for gas wells).

OCT 01 2007

CONSERVATION DIVISION
 KANSAS CORPORATION COMMISSION

PLAT AND CERTIFICATION OF ACREAGE ATTRIBUTABLE TO A GAS WELL

Kansas Corporation Commission, Conservation Division
 Finney State Office Building, 130 South Market, Room 2078
 Wichita, Kansas 67202

API NUMBER 15- 081-21759-0000

LOCATION OF WELL: COUNTY Haskell

OPERATOR Western Pacific Farms, Inc.

LEASE Robinson #2-14

WELL NUMBER #2-14

FIELD Hugotnon

2660 feet from south/~~north~~ line of section
4020 feet from east / ~~west~~ line of section

SECTION 14 TWP 28 (S) RG 32W E/W
 IS SECTION xxx REGULAR or IRREGULAR
 IF SECTION IS IRREGULAR, LOCATE WELL FROM
 NEAREST CORNER BOUNDARY. (check line below)
 Section corner used: NE NW SE SW

NUMBER OF ACRES ATTRIBUTABLE TO WELL 640

QTR/QTR/QTR OF ACREAGE SE - SW - NW

(Show the location of the well and shade attributable acreage for prorated or spaced wells).
 (Show the footage to the nearest lease or unit boundary line; and show footage to the nearest common source supply well).

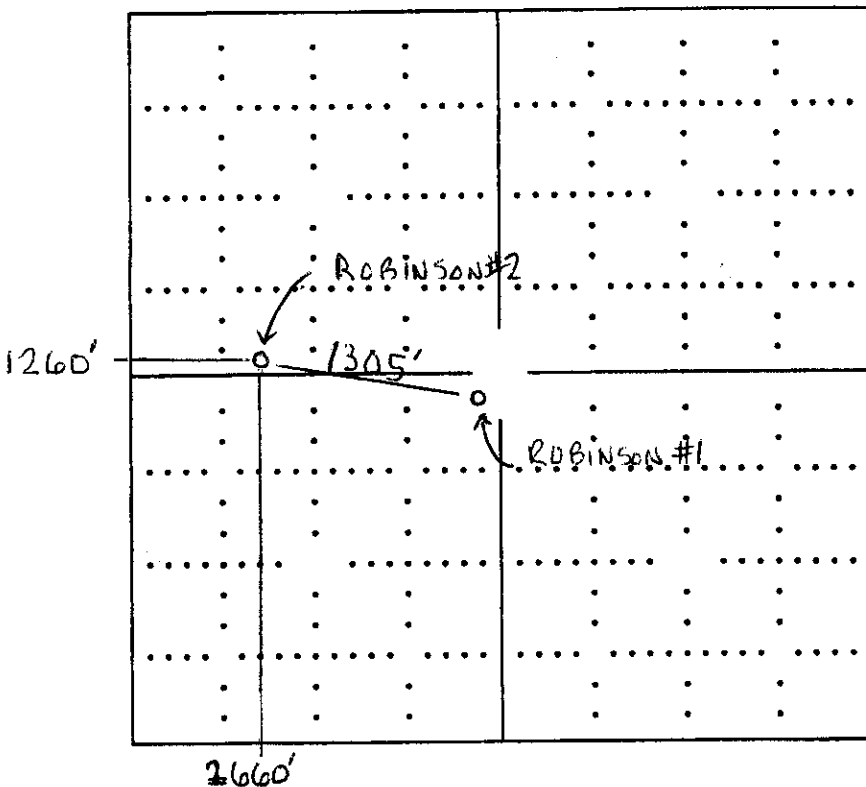

RECEIVED
 KANSAS CORPORATION COMMISSION

SEP 27 2007

CONSERVATION DIVISION
 WICHITA, KS

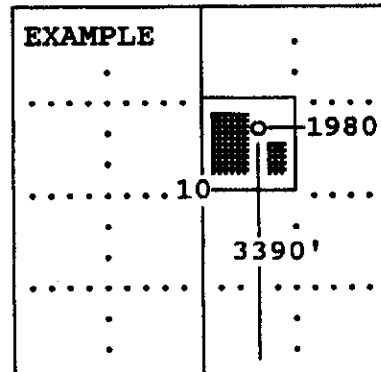

SEWARD CO.

The undersigned hereby certifies as President (title) for

Western Pacific Farms, Inc. (Co.), a duly authorized agent, that all

information shown hereon is true and correct to the best of my knowledge and belief, that all acreage claimed attributable to the well named herein is held by production from that well and hereby make application for an allowable to be assigned to the well upon the filing of this form and the State test, whichever is later.

Signature [Handwritten Signature]

Subscribed and sworn to before me on this 21st day of September 2007, 19

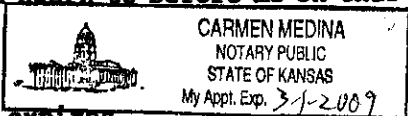

[Handwritten Signature]
 Notary Public

My Commission expires _____

FORM CG-8 (12/94)

**KANSAS CORPORATION COMMISSION
OIL & GAS CONSERVATION DIVISION
APPLICATION FOR SURFACE PIT**

Form CDP-1
April 2004
Form must be Typed

Submit in Duplicate

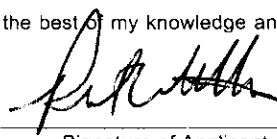
Operator Name: WESTERN PACIFIC FARMS, INC.		License Number: 31006
Operator Address: 2257 100TH ROAD COPELAND KS 67837		
Contact Person: PRESTON WITHERS		Phone Number: (620) 668 - 5630
Lease Name & Well No.: ROBINSON #2-14		Pit Location (QQQQ): SE SW NW
Type of Pit: <input type="checkbox"/> Emergency Pit <input type="checkbox"/> Burn Pit <input type="checkbox"/> Settling Pit <input checked="" type="checkbox"/> Drilling Pit <input type="checkbox"/> Workover Pit <input type="checkbox"/> Haul-Off Pit <small>(If WP Supply API No. or Year Drilled)</small>	Pit is: <input checked="" type="checkbox"/> Proposed <input type="checkbox"/> Existing If Existing, date constructed: _____ Pit capacity: 500-1000 (bbls)	Sec. 14 Twp. 28 R. 32 <input type="checkbox"/> East <input checked="" type="checkbox"/> West 2660 2938 Feet from <input type="checkbox"/> North / <input checked="" type="checkbox"/> South Line of Section 1260 Feet from <input type="checkbox"/> East / <input checked="" type="checkbox"/> West Line of Section HASKELL County
Is the pit located in a Sensitive Ground Water Area? <input checked="" type="checkbox"/> Yes <input checked="" type="checkbox"/> No		Chloride concentration: _____ mg/l <small>(For Emergency Pits and Settling Pits only)</small>
Is the bottom below ground level? <input checked="" type="checkbox"/> Yes <input type="checkbox"/> No	Artificial Liner? <input type="checkbox"/> Yes <input checked="" type="checkbox"/> No	How is the pit lined if a plastic liner is not used? CLAY NATIVE SOIL
Pit dimensions (all but working pits): <u>200</u> Length (feet) <u>200</u> Width (feet) N/A: Steel Pits Depth from ground level to deepest point: <u>4'</u> (feet)		
If the pit is lined give a brief description of the liner material, thickness and installation procedure.		Describe procedures for periodic maintenance and determining liner integrity, including any special monitoring.
Distance to nearest water well within one-mile of pit <u>1400'</u> feet Depth of water well <u>580</u> feet		Depth to shallowest fresh water <u>405</u> feet. Source of information: _____ measured <input checked="" type="checkbox"/> well owner _____ electric log _____ KDWR
Emergency, Settling and Burn Pits ONLY: Producing Formation: _____ Number of producing wells on lease: _____ Barrels of fluid produced daily: _____ Does the slope from the tank battery allow all spilled fluids to flow into the pit? <input type="checkbox"/> Yes <input type="checkbox"/> No		Drilling, Workover and Haul-Off Pits ONLY: Type of material utilized in drilling/workover: <u>DRILLING MUD COMMON</u> Number of working pits to be utilized: _____ Abandonment procedure: <u>BACKFILLED, EVAPORATED, SMOOTHED</u> _____ Drill pits must be closed within 365 days of spud date.
I hereby certify that the above statements are true and correct to the best of my knowledge and belief.		RECEIVED KANSAS CORPORATION COMMISSION
<u>SEPTEMBER 20, 2007</u> Date	 Signature of Applicant or Agent	SEP 27 2007 CONSERVATION DIVISION WICHITA, KS

15-081-21759-0000

KCC OFFICE USE ONLY			
Date Received: <u>9/27/07</u>	Permit Number: _____	Permit Date: <u>9/27/07</u>	Lease Inspection: <input type="checkbox"/> Yes <input checked="" type="checkbox"/> No

Mail to: KCC - Conservation Division, 130 S. Market - Room 2078, Wichita, Kansas 67202