

CORRECTED LOCATION

CORRECTED
10/17/07

For KCC Use: 819-07
Effective Date: 4
District # 4
SGA? Yes No

KANSAS CORPORATION COMMISSION
OIL & GAS CONSERVATION DIVISION
NOTICE OF INTENT TO DRILL

Form C-1
December 2002
Form must be Typed
Form must be Signed
All blanks must be Filled

Must be approved by KCC five (5) days prior to commencing well

Expected Spud Date 10-18-07
month day year

Spot
Ap N/2 SE NW Sec. 35 Twp. 10S S. R. 21 East West
1660 feet from N / S Line of Section
2090 feet from E / W Line of Section
Is SECTION Regular Irregular?

OPERATOR: License# 5552
Name: Gore Oil Company
Address: P.O. Box 2757
City/State/Zip: Wichita, KS 67201-2757
Contact Person: Larry M. Jack
Phone: 316-253-3535

(Note: Locate well on the Section Plat on reverse side)
County: Graham
Lease Name: Ziegler Well #: 4
Field Name: Trico

CONTRACTOR: License# 33724
Name: Warren Drilling

Is this a Prorated / Spaced Field? Yes No
Target Formation(s): Arbuckle - LKC

Well Drilled For: Oil Gas QWO Seismic; Other
Well Class: Enh Rec Storage Disposal # of Holes Other
Type Equipment: Infield Pool Ext. Wildcat Other
 Mud Rotary Air Rotary Cable

Nearest Lease or unit boundary: 550'
Ground Surface Elevation: 2096 feet MSL

If OWWO: old well information as follows:
Operator:
Well Name:
Original Completion Date: Original Total Depth:

Water well within one-quarter mile: Yes No
Public water supply well within one mile: Yes No

Directional, Deviated or Horizontal wellbore? Yes No
If Yes, true vertical depth:
Bottom Hole Location:
KCC DKT #:

Depth to bottom of fresh water: 150'
Depth to bottom of usable water: 850'
Surface Pipe by Alternate: 1 2

Length of Surface Pipe Planned to be set: 250'
Length of Conductor Pipe required: none

Projected Total Depth: 3800'
Formation at Total Depth: Arbuckle

Water Source for Drilling Operations:
 Well Farm Pond Other
DWR Permit #:

(Note: Apply for Permit with DWR)
Will Cores be taken? Yes No

* WAS: 200'S OF NE-SE-NW 1850' FNL 2210 FNL NLUB: 430'
IS: Ap N/2-SE-NW 1660' FNL 2090 FNL NLUB: 550'

AFFIDAVIT

RECEIVED
KANSAS CORPORATION COMMISSION

The undersigned hereby affirms that the drilling, completion and eventual plugging of this well will comply with K.S.A. 55 et. seq.
It is agreed that the following minimum requirements will be met:

OCT 15 2007

CONSERVATION DIVISION
WICHITA, KS

- 1. Notify the appropriate district office prior to spudding of well;
- 2. A copy of the approved notice of intent to drill shall be posted on each drilling rig;
- 3. The minimum amount of surface pipe as specified below shall be set by circulating cement to the top; in all cases surface pipe shall be set through all unconsolidated materials plus a minimum of 20 feet into the underlying formation.
- 4. If the well is dry hole, an agreement between the operator and the district office on plug length and placement is necessary prior to plugging;
- 5. The appropriate district office will be notified before well is either plugged or production casing is cemented in;
- 6. If an ALTERNATE II COMPLETION, production pipe shall be cemented from below any usable water to surface within 120 days of spud date. Or pursuant to Appendix "B" - Eastern Kansas surface casing order #133,891-C, which applies to the KCC District 3 area, alternate II cementing must be completed within 30 days of the spud date or the well shall be plugged. In all cases, NOTIFY district office prior to any cementing.

I hereby certify that the statements made herein are true and to the best of my knowledge and belief.

Date: 10-15-07 Signature of Operator or Agent: Larry M. Jack Title: Operations Manager

For KCC Use ONLY
API # 15 - 065-23333-0000
Conductor pipe required None feet
Minimum surface pipe required 200 feet per Alt. X(2)
Approved by: [Signature] 8-14-07 / [Signature] 10-17-07
This authorization expires: 2-14-08
(This authorization void if drilling not started within 6 months of approval date.)
Spud date: Agent:

Remember to:
- File Drill Pit Application (form CDP-1) with Intent to Drill;
- File Completion Form ACO-1 within 120 days of spud date;
- File acreage attribution plat according to field proration orders;
- Notify appropriate district office 48 hours prior to workover or re-entry;
- Submit plugging report (CP-4) after plugging is completed;
- Obtain written approval before disposing or injecting salt water.
- If this permit has expired (See: authorized expiration date) please check the box below and return to the address below.
 Well Not Drilled - Permit Expired
Signature of Operator or Agent:
Date:

35
10
21W

CORRECTED

IN ALL CASES PLOT THE INTENDED WELL ON THE PLAT BELOW

Plat of acreage attributable to a well in a prorated or spaced field

If the intended well is in a prorated or spaced field, please fully complete this side of the form. If the intended well is in a prorated or spaced field complete the plat below showing that the well will be properly located in relationship to other wells producing from the common source of supply. Please show all the wells and within 1 mile of the boundaries of the proposed acreage attribution unit for gas wells and within 1/2 mile of the boundaries of the proposed acreage attribution unit for oil wells.

API No. 15 - 065-23333-0000
 Operator: Gore Oil Company
 Lease: Ziegler
 Well Number: 4
 Field: Trico
 Number of Acres attributable to well: _____
 QTR / QTR / QTR of acreage: Ap N/2 - SE - NW

Location of Well: County: Graham
 1660 _____ feet from N / S Line of Section
 2090 _____ feet from E / W Line of Section
 Sec. 35 Twp. 10S S. R. 21 East West

Is Section: Regular or Irregular

If Section is Irregular, locate well from nearest corner boundary.

Section corner used: NE NW SE SW

PLAT

*(Show location of the well and shade attributable acreage for prorated or spaced wells.)
(Show footage to the nearest lease or unit boundary line.)*

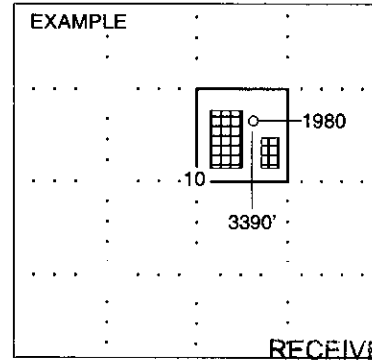
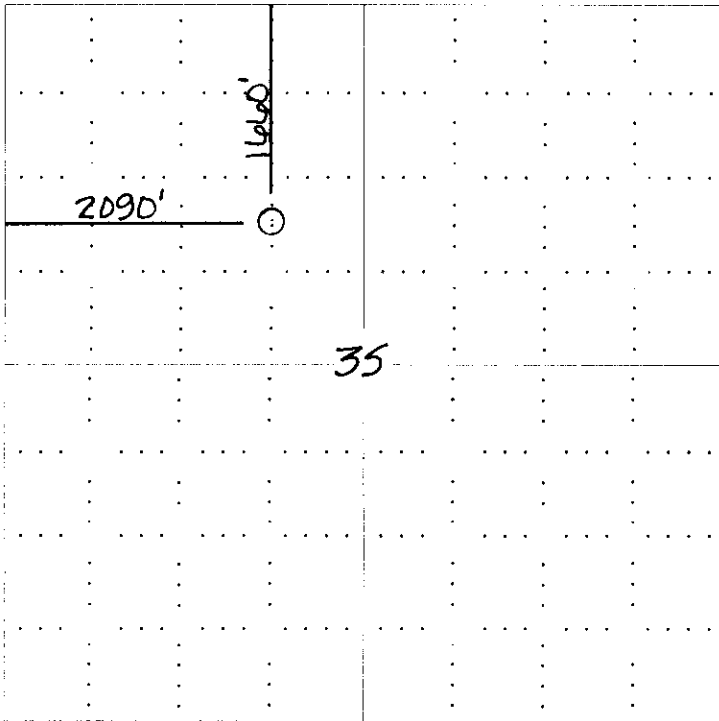

RECEIVED
SEWARD CO. KANSAS CORPORATION COMMISSION

OCT 15 2007

CONSERVATION DIVISION
WICHITA, KS

In plotting the proposed location of the well, you must show:

1. The manner in which you are using the depicted plat by identifying section lines, i.e. 1 section, 1 section with 8 surrounding sections, 4 sections, etc.
2. The distance of the proposed drilling location from the section's south / north and east / west.
3. The distance to the nearest lease or unit boundary line.
4. If proposed location is located within a prorated or spaced field a certificate of acreage attribution plat must be attached: (CO-7 for oil wells; CG-8 for gas wells).

**KANSAS CORPORATION COMMISSION
OIL & GAS CONSERVATION DIVISION
APPLICATION FOR SURFACE PIT**

Form CDP-1
April 2004
Form must be Typed

Submit in Duplicate

CORRECTED

Operator Name: Gore Oil Company		License Number: 5552
Operator Address: P.O. Box 2757, Wichita, KS 67201-2757		
Contact Person: Larry M. Jack		Phone Number: (316) 263 - 3535
Lease Name & Well No.: Ziegler #4		Pit Location (QQQQ): NW
Type of Pit: <input type="checkbox"/> Emergency Pit <input type="checkbox"/> Burn Pit <input type="checkbox"/> Settling Pit <input checked="" type="checkbox"/> Drilling Pit <input type="checkbox"/> Workover Pit <input type="checkbox"/> Haul-Off Pit <small>(If WP Supply API No. or Year Drilled)</small>		Pit is: <input checked="" type="checkbox"/> Proposed <input type="checkbox"/> Existing If Existing, date constructed: _____ Pit capacity: 600 (bbls)
Is the pit located in a Sensitive Ground Water Area? <input type="checkbox"/> Yes <input checked="" type="checkbox"/> No		Chloride concentration: _____ mg/l <small>(For Emergency Pits and Settling Pits only)</small>
Is the bottom below ground level? <input checked="" type="checkbox"/> Yes <input type="checkbox"/> No	Artificial Liner? <input type="checkbox"/> Yes <input checked="" type="checkbox"/> No	How is the pit lined if a plastic liner is not used? Bentonite & solids f/drlg, self seal pits
Pit dimensions (all but working pits): 100 Length (feet) 100 Width (feet) N/A: Steel Pits Depth from ground level to deepest point: 4 (feet)		
If the pit is lined give a brief description of the liner material, thickness and installation procedure.		Describe procedures for periodic maintenance and determining liner integrity, including any special monitoring.
Distance to nearest water well within one-mile of pit n/a 2657 feet Depth of water well n/a 55 feet		Depth to shallowest fresh water 150 24 feet. Source of information: _____ measured _____ well owner _____ electric log <input checked="" type="checkbox"/> KDWR
Emergency, Settling and Burn Pits ONLY: Producing Formation: _____ Number of producing wells on lease: _____ Barrels of fluid produced daily: _____ Does the slope from the tank battery allow all spilled fluids to flow into the pit? <input type="checkbox"/> Yes <input type="checkbox"/> No		Drilling, Workover and Haul-Off Pits ONLY: Type of material utilized in drilling/workover: Bentonite Number of working pits to be utilized: 4 Abandonment procedure: allow pits to evaporate until dry then backfill when conditions allow Drill pits must be closed within 365 days of spud date.
I hereby certify that the above statements are true and correct to the best of my knowledge and belief. RECEIVED _____ KANSAS CORPORATION COMMISSION 10-15-07 OCT 15 2007 Date Signature of Applicant or Agent		

15-005-23333-0000

KCC OFFICE USE ONLY		CONSERVATION DIVISION WICHITA, KS
Date Received: 10/15/07	Permit Number: _____	Permit Date: 10/15/07 Lease Inspection: <input type="checkbox"/> Yes <input checked="" type="checkbox"/> No

Mail to: KCC - Conservation Division, 130 S. Market - Room 2078, Wichita, Kansas 67202