

For KCC Use: 10-24-07  
 Effective Date: 10-24-07  
 District #: 4  
 SGA?  Yes  No

KANSAS CORPORATION COMMISSION  
 OIL & GAS CONSERVATION DIVISION  
**NOTICE OF INTENT TO DRILL**

Form C-1  
 December 2002  
**Form must be Typed**  
**Form must be Signed**  
**All blanks must be Filled**

Must be approved by KCC five (5) days prior to commencing well

Expected Spud Date October 31, 2007  
month day year

Spot  East  
 100' N of SE NE NW Sec. 25 Twp. 15 S. R. 23  West  
890 feet from  N /  S Line of Section  
2310 feet from  E /  W Line of Section  
 Is SECTION  Regular  Irregular?

OPERATOR: License# 31691 ✓  
 Name: Coral Coast Petroleum, L.C.  
 Address: 8100 E. 22nd St. North Building 100, Suite 2  
 City/State/Zip: Wichita/Kansas/67226  
 Contact Person: Daniel M. Reynolds  
 Phone: 316-269-1233  
 CONTRACTOR: License# 30806 ✓  
 Name: Murfin Drilling Company, Inc.

(Note: Locate well on the Section Plat on reverse side)

County: Trego  
 Lease Name: Joan Well #: 1  
 Field Name: wildcat  
 Is this a Prorated / Spaced Field?  Yes  No  
 Target Formation(s): Cherokee Conglomerate ✓  
 Nearest Lease or unit boundary: 330 ✓  
 Ground Surface Elevation: 2360 feet MSL  
 Water well within one-quarter mile:  Yes  No  
 Public water supply well within one mile:  Yes  No  
 Depth to bottom of fresh water: 150  
 Depth to bottom of usable water: 280 750 ✓  
 Surface Pipe by Alternate:  1  2 ✓  
 Length of Surface Pipe Planned to be set: 200 ✓  
 Length of Conductor Pipe required: none  
 Projected Total Depth: 4500 ✓  
 Formation at Total Depth: Mississippi ✓  
 Water Source for Drilling Operations:  
 Well  Farm Pond  Other

Well Drilled For: Well Class: Type Equipment:  
 Oil  Enh Rec  Infield  Mud Rotary ✓  
 Gas  Storage  Pool Ext.  Air Rotary  
 OWWO  Disposal  Wildcat ✓  Cable  
 Seismic:      # of Holes  Other  
 Other

If OWWO: old well information as follows:  
 Operator: \_\_\_\_\_  
 Well Name: \_\_\_\_\_  
 Original Completion Date: \_\_\_\_\_ Original Total Depth: \_\_\_\_\_ ✓  
 Directional, Deviated or Horizontal wellbore?  Yes  No  
 If Yes, true vertical depth: \_\_\_\_\_  
 Bottom Hole Location: \_\_\_\_\_  
 KCC DKT #: \_\_\_\_\_

(Note: Apply for Permit with DWR )  
 Will Cores be taken?  Yes  No  
 If Yes, proposed zone: \_\_\_\_\_

**AFFIDAVIT**

RECEIVED  
 KANSAS CORPORATION COMMISSION

The undersigned hereby affirms that the drilling, completion and eventual plugging of this well will comply with K.S.A. 55 et. seq.

It is agreed that the following minimum requirements will be met:

**OCT 19 2007**

CONSERVATION DIVISION

1. Notify the appropriate district office **prior** to spudding of well;
2. A copy of the approved notice of intent to drill **shall be** posted on each drilling rig;
3. The minimum amount of surface pipe as specified below **shall be set** by circulating cement to the top; in all cases surface pipe ~~shall be set~~ through all unconsolidated materials plus a minimum of 20 feet into the underlying formation.
4. If the well is dry hole, an agreement between the operator and the district office on plug length and placement is necessary **prior to plugging**;
5. The appropriate district office will be notified before well is either plugged or production casing is cemented in;
6. If an ALTERNATE II COMPLETION, production pipe shall be cemented from below any usable water to surface within **120 days** of spud date. Or pursuant to Appendix "B" - Eastern Kansas surface casing order #133,891-C, which applies to the KCC District 3 area, alternate II cementing must be completed within 30 days of the spud date or the well shall be plugged. **in all cases, NOTIFY district office** prior to any cementing.

I hereby certify that the statements made herein are true and to the best of my knowledge and belief.

Date: October 19, 2007 Signature of Operator or Agent: Daniel M. Reynolds Title: Managing Member

**For KCC Use ONLY**  
 API # 15 - 195-22502-000  
 Conductor pipe required None feet  
 Minimum surface pipe required 200 feet per Alt. 10 2  
 Approved by: fw 10-19-07  
 This authorization expires: 4-19-08  
 (This authorization void if drilling not started within 6 months of approval date.)  
 Spud date: \_\_\_\_\_ Agent: \_\_\_\_\_

**Remember to:**

- File Drill Pit Application (form CDP-1) with Intent to Drill;
- File Completion Form ACO-1 within 120 days of spud date;
- File acreage attribution plat according to field proration orders;
- Notify appropriate district office 48 hours prior to workover or re-entry;
- Submit plugging report (CP-4) after plugging is completed;
- Obtain written approval before disposing or injecting salt water.
- If this permit has expired (See: authorized expiration date) please check the box below and return to the address below.

Well Not Drilled - Permit Expired

Signature of Operator or Agent: \_\_\_\_\_  
 Date: \_\_\_\_\_

Mall to: KCC - Conservation Division, 130 S. Market - Room 2078, Wichita, Kansas 67202

25  
15  
23W

**IN ALL CASES PLOT THE INTENDED WELL ON THE PLAT BELOW**

*Plat of acreage attributable to a well in a prorated or spaced field*

**If the intended well is in a prorated or spaced field, please fully complete this side of the form.** If the intended well is in a prorated or spaced field complete the plat below showing that the well will be properly located in relationship to other wells producing from the common source of supply. Please show all the wells and within 1 mile of the boundaries of the proposed acreage attribution unit for gas wells and within 1/2 mile of the boundaries of the proposed acreage attribution unit for oil wells.

API No. 15 - 195-22502-0000  
 Operator: Coral Coast Petroleum, L.C.  
 Lease: Joan  
 Well Number: 1  
 Field: wildcat  
 Number of Acres attributable to well: \_\_\_\_\_  
 QTR / QTR / QTR of acreage: 100' N of SE - NE - NW

Location of Well: County: Trego  
 890 feet from  N /  S Line of Section  
 2310 feet from  E /  W Line of Section  
 Sec. 25 Twp. 15 S. R. 23  East  West

Is Section:  Regular or  Irregular

**If Section is Irregular, locate well from nearest corner boundary.**

Section corner used:  NE  NW  SE  SW

**PLAT**

*(Show location of the well and shade attributable acreage for prorated or spaced wells.)  
 (Show footage to the nearest lease or unit boundary line.)*

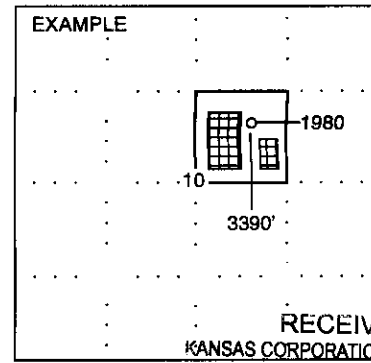
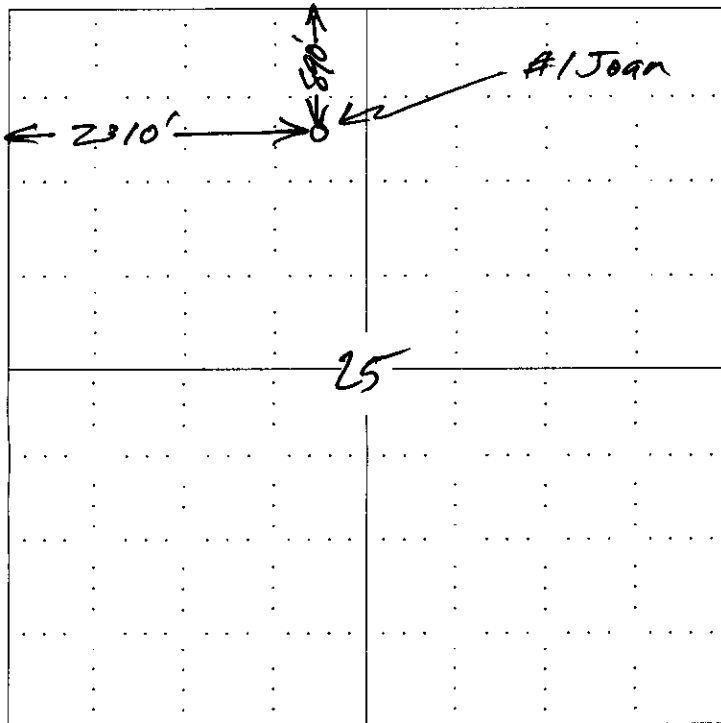

RECEIVED  
 KANSAS CORPORATION COMMISSION  
 SEWARD CO.

**OCT 19 2007**

CONSERVATION DIVISION  
 WICHITA, KS

**In plotting the proposed location of the well, you must show:**

1. The manner in which you are using the depicted plat by identifying section lines, i.e. 1 section, 1 section with 8 surrounding sections, 4 sections, etc.
2. The distance of the proposed drilling location from the section's south / north and east / west.
3. The distance to the nearest lease or unit boundary line.
4. If proposed location is located within a prorated or spaced field a certificate of acreage attribution plat must be attached: (CO-7 for oil wells; CG-8 for gas wells).

**KANSAS CORPORATION COMMISSION  
OIL & GAS CONSERVATION DIVISION  
APPLICATION FOR SURFACE PIT**

Form CDP-1  
April 2004  
Form must be Typed

*Submit in Duplicate*

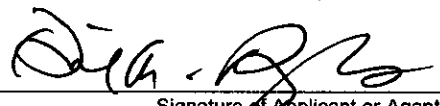
Operator Name: <b>Coral Coast Petroleum, L.C.</b>		License Number: <b>31691</b>
Operator Address: <b>8100 E. 22nd St. North Building 100 Suite 2 Wichita Kansas 67226</b>		
Contact Person: <b>Daniel M. Reynolds</b>		Phone Number: ( <b>316</b> ) <b>269 - 1233</b>
Lease Name & Well No.: <b>Joan #1</b>		Pit Location (QQQQ): <u>  N2  SE  NE  NW  </u> Sec. <u>  25  </u> Twp. <u>  15  </u> R. <u>  23  </u> <input type="checkbox"/> East <input checked="" type="checkbox"/> West <u>  890  </u> Feet from <input checked="" type="checkbox"/> North / <input type="checkbox"/> South Line of Section <u>  2310  </u> Feet from <input type="checkbox"/> East / <input checked="" type="checkbox"/> West Line of Section <u>  Trego  </u> County
Type of Pit: <input type="checkbox"/> Emergency Pit <input type="checkbox"/> Burn Pit <input type="checkbox"/> Settling Pit <input checked="" type="checkbox"/> Drilling Pit <input type="checkbox"/> Workover Pit <input type="checkbox"/> Haul-Off Pit <small>(If WP Supply API No. or Year Drilled)</small>	Pit is: <input type="checkbox"/> Proposed <input type="checkbox"/> Existing If Existing, date constructed: _____ Pit capacity: _____ (bbls)	
Is the pit located in a Sensitive Ground Water Area? <input type="checkbox"/> Yes <input checked="" type="checkbox"/> No		Chloride concentration: _____ mg/l <small>(For Emergency Pits and Settling Pits only)</small>
Is the bottom below ground level? <input type="checkbox"/> Yes <input type="checkbox"/> No	Artificial Liner? <input type="checkbox"/> Yes <input checked="" type="checkbox"/> No	How is the pit lined if a plastic liner is not used? <b>Compacted Earth</b>
Pit dimensions (all but working pits): <u>  80  </u> Length (feet) <u>  80  </u> Width (feet) <u>  N/A  </u> Steel Pits Depth from ground level to deepest point: <u>  3  </u> (feet)		
If the pit is lined give a brief description of the liner material, thickness and installation procedure.		Describe procedures for periodic maintenance and determining liner integrity, including any special monitoring.
Distance to nearest water well within one-mile of pit <u>  N/A  </u> feet    Depth of water well _____ feet		Depth to shallowest fresh water _____ feet. Source of information: _____ measured    _____ well owner    _____ electric log    _____ KDWR
<b>Emergency, Settling and Burn Pits ONLY:</b> Producing Formation: _____ Number of producing wells on lease: _____ Barrels of fluid produced daily: _____ Does the slope from the tank battery allow all spilled fluids to flow into the pit? <input type="checkbox"/> Yes <input type="checkbox"/> No		<b>Drilling, Workover and Haul-Off Pits ONLY:</b> Type of material utilized in drilling/workover: _____ Number of working pits to be utilized: <u>  one  </u> Abandonment procedure: <u>  Allow to dry and then backfill  </u> _____ Drill pits must be closed within 365 days of spud date.
I hereby certify that the above statements are true and correct to the best of my knowledge and belief.		<b>RECEIVED</b> KANSAS CORPORATION COMMISSION
<u>  October 18, 2007  </u> Date	 Signature of Applicant or Agent	<b>OCT 19 2007</b> CONSERVATION DIVISION WICHITA, KS
<b>KCC OFFICE USE ONLY</b>		
Date Received: <u>  10/19/07  </u> Permit Number: _____ Permit Date: <u>  10/19/07  </u> Lease Inspection: <input type="checkbox"/> Yes <input checked="" type="checkbox"/> No		

15195-22502-0000