

ORIGINAL

8/3/09

CONFIDENTIAL

WELL COMPLETION FORM

WELL HISTORY - DESCRIPTION OF WELL & LEASE

Operator: License # 5135
Name: John O. Farmer, Inc. **KCC**
Address: PO Box 352
City/State/Zip: Russell, Kansas 67665 **AUG 03 2007**
Purchaser: None **CONFIDENTIAL**
Operator Contact Person: Marge Schulte
Phone: (785) 483-3145, Ext. 214
Contractor: Name: WW Drilling, LLC
License: 33575
Wellsite Geologist: Tony Richardson

Designate Type of Completion:
 New Well Re-Entry Workover
 Oil SWD SIOW Temp. Abd.
 Gas ENHR SIGW
 Dry Other (Core, WSW, Expl., Cathodic, etc)

If Workover/Re-entry: Old Well Info as follows:
Operator: _____
Well Name: _____

Original Comp. Date: _____ Original Total Depth: _____
 Deepening Re-perf. Conv. to Enhr./SWD
 Plug Back _____ Plug Back Total Depth _____
 Commingled _____ Docket No. _____
 Dual Completion _____ Docket No. _____
 Other (SWD or Enhr.?) _____ Docket No. _____

6/07/07 6/12/07
Spud Date or 6/12/07
Recompletion Date Date Reached TD Completion Date or
Recompletion Date

API No. 15 - 065-23309-00-00
County: Graham
NE NW SE SW Sec. 11 Twp. 9 S. R. 22 East West
1090 feet from S / N (circle one) Line of Section
1890 feet from E / W (circle one) Line of Section

Footages Calculated from Nearest Outside Section Corner:
(circle one) NE SE NW SW
Lease Name: VanLoenen Well #: 1
Field Name: Wildcat
Producing Formation: None
Elevation: Ground: 2253' Kelly Bushing: 2258'
Total Depth: 3916' Plug Back Total Depth: _____
Amount of Surface Pipe Set and Cemented at 220 Feet
Multiple Stage Cementing Collar Used? Yes No
If yes, show depth set _____ Feet
If Alternate II completion, cement circulated from _____
feet depth to _____ w/ _____ sx cmt.

Drilling Fluid Management Plan
(Data must be collected from the Reserve Pit)
Chloride content 38,000 ppm Fluid volume 975 bbls
Dewatering method used evaporation
Location of fluid disposal if hauled offsite:
Operator Name: _____
Lease Name: _____ License No.: _____
Quarter _____ Sec. _____ Twp. _____ S. R. _____ East West
County: _____ Docket No.: _____

INSTRUCTIONS: An original and two copies of this form shall be filed with the Kansas Corporation Commission, 130 S. Market - Room 2078, Wichita, Kansas 67202, within 120 days of the spud date, recompletion, workover or conversion of a well. Rule 82-3-130, 82-3-106 and 82-3-107 apply. Information of side two of this form will be held confidential for a period of 12 months if requested in writing and submitted with the form (see rule 82-3-107 for confidentiality in excess of 12 months). One copy of all wireline logs and geologist well report shall be attached with this form. ALL CEMENTING TICKETS MUST BE ATTACHED. Submit CP-4 form with all plugged wells. Submit CP-111 form with all temporarily abandoned wells.

All requirements of the statutes, rules and regulations promulgated to regulate the oil and gas industry have been fully complied with and the statements herein are complete and correct to the best of my knowledge.

Signature: John O. Farmer III
Title: President Date: 8-3-07

Subscribed and sworn to before me this 3rd day of August, 2007.

Notary Public: Margaret A. Schulte
Margaret A. Schulte
Date Commission Expires: _____

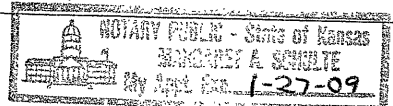

KCC Office Use ONLY
 Letter of Confidentiality Received
 If Denied, Yes Date: _____
 Wireline Log Received
 Geologist Report Received **RECEIVED**
 UIC Distribution **KANSAS CORPORATION COMMISSION**

AUG 06 2007