

**RECEIVED**  
**KANSAS CORPORATION COMMISSION**  
**KANSAS CORPORATION COMMISSION**  
**OIL & GAS CONSERVATION DIVISION**  
**WELL PLUGGING APPLICATION**  
*Please TYPE Form and File ONE Copy*

Form CP-1  
September 2003

**AUG 09 2007**

**This Form must be Typed**  
**Form must be Signed**  
**All blanks must be Filled**

CONSERVATION DIVISION  
WICHITA, KS

API # 15 - 115-21,088-00-00 (Identifier Number of this well). This must be listed for wells drilled since 1967; if no API # was issued,

indicate original spud or completion date \_\_\_\_\_.

Well Operator: TE-PE OIL & GAS KCC License #: 5920

Address: P. O. BOX 522 (Owner / Company Name) City: CANTON (Operator's)

State: KANSAS Zip Code: 67428 Contact Phone: ( 620 ) 628 - 4428

Lease: H. I. CHRISTIANSEN Well #: 1-10 Sec. 10 Twp. 18 S. R. 1  East  West

NE - SE - SW Spot Location / QQQQ County: MARION

960 960 Feet (in exact footage) From  North /  South (from nearest outside section corner) Line of Section (Not Lease Line)

2370 2972 Feet (in exact footage) From  East /  West (from nearest outside section corner) Line of Section (Not Lease Line)

Check One:  Oil Well  Gas Well  D&A  Cathodic  Water Supply Well

SWD Docket # \_\_\_\_\_  ENHR Docket # \_\_\_\_\_  Other: \_\_\_\_\_

Conductor Casing Size: \_\_\_\_\_ Set at: \_\_\_\_\_ Cemented with: \_\_\_\_\_ Sacks

Surface Casing Size: 8-5/8" Set at: 224 Cemented with: 150 Sacks

Production Casing Size: 5-1/2 Set at: 3339 Cemented with: 150 Sacks

List (ALL) Perforations and Bridgeplug Sets: Perfs 3240-46, Perfs 3265-69, CIBP 3200, Perfs 3128-36

Elevation: 1458 ( G.L. /  K.B.) T.D.: 3340 PBTD: 3300 Anhydrite Depth: \_\_\_\_\_  
(Stone Corral Formation)

Condition of Well:  Good  Poor  Casing Leak  Junk in Hole

Proposed Method of Plugging (attach a separate page if additional space is needed): According to the Rules & Regulations of

THE KANSAS CORPORATION COMMISSION

Is Well Log attached to this application as required?  Yes  No Is ACO-1 filed?  Yes  No

If not explain why? \_\_\_\_\_

**Plugging of this Well will be done in accordance with K.S.A. 55-101 et. seq. and the Rules and Regulations of the State Corporation Commission.**

List Name of Company Representative authorized to be in charge of plugging operations: \_\_\_\_\_

TERRY P, BANDY Phone: ( 620 ) 628 - 4428

Address: P.O. BOX 522 City / State: CANTON, KANSAS 67428

Plugging Contractor: CYCLONE WELL SERVICE, INC. KCC License #: 3038

Address: P.O. BOX 522, CANTON, KANSAS 67428 Phone: ( 620 ) 628 - 4428

Proposed Date and Hour of Plugging (if known?): 8/10/07

Payment of the Plugging Fee (K.A.R. 82-3-118) will be guaranteed by Operator or Agent

Date: 8/06/07 Authorized Operator / Agent: Terry P. Bandy (Signature)

Mail to: KCC - Conservation Division, 130 S. Market - Room 2078, Wichita, Kansas 67202

*\* Well already plugged - KCC-Dig*

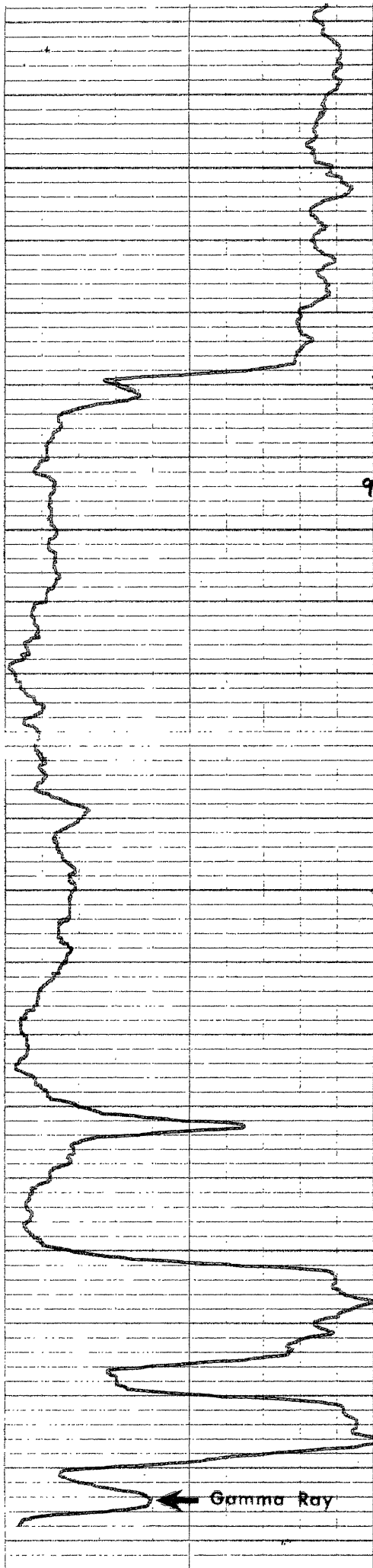

3100

Perf.  
3128-36  
5-23-96

Perf.  
3129-3130E  
9-28-06

50

3200

CIBP  
5-23-96

50

3300

LTD  
3300

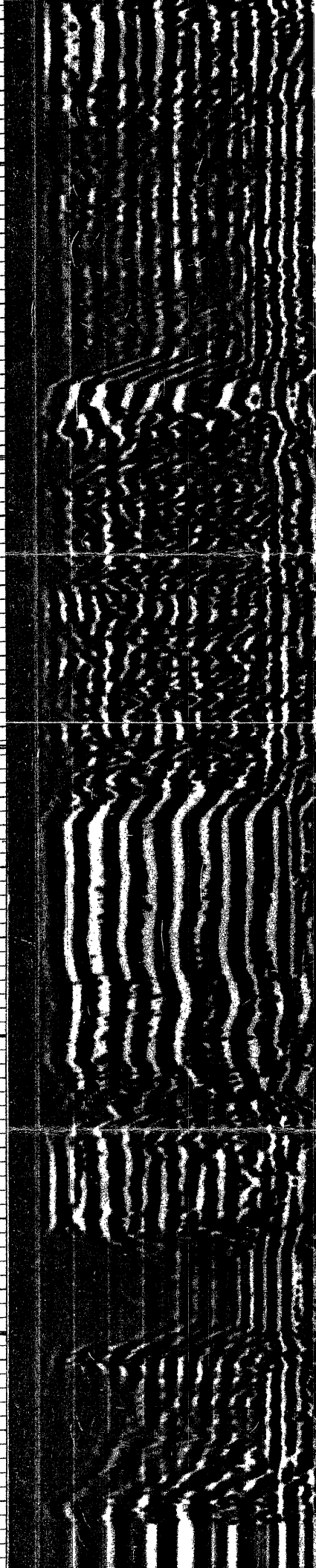
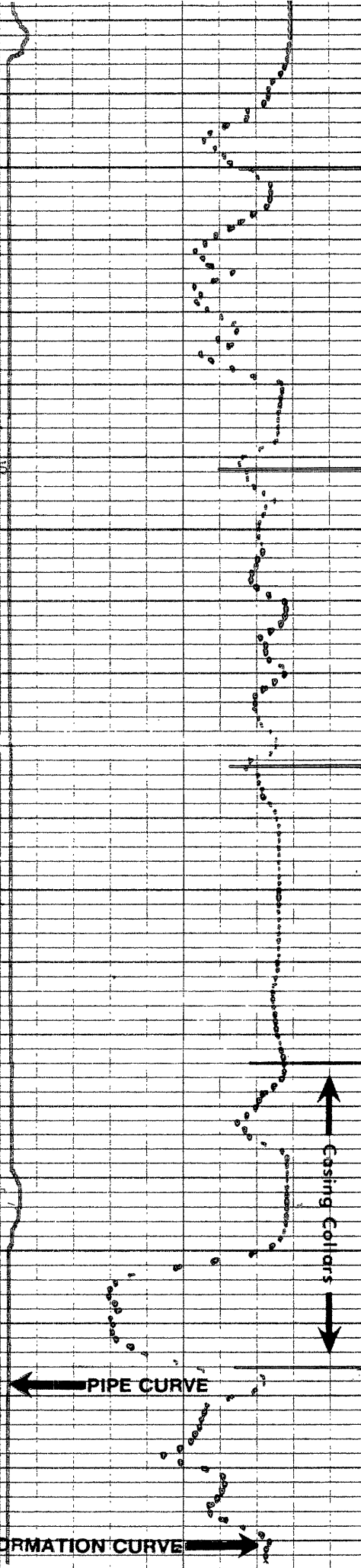

Christiansen 7-10  
Te-Pe Oil & Gas  
NE-SE-SW  
10-18-1E

0	150
GAMMA RAY	
DEPTHS	

140	FORMATION CURVE	40	200	95
← PIPE CURVE Bonding Increases		CASING COLLARS		VIL