

KANSAS CORPORATION COMMISSION
OIL & GAS CONSERVATION DIVISION
WELL PLUGGING APPLICATION

RECEIVED
KANSAS CORPORATION COMMISSION
AUG 09 2007
CONSERVATION DIVISION
WICHITA, KS

Form CP-1
September 2003
This Form must be Typed
Form must be Signed
All blanks must be Filled

API # 15 - 115-20,872-00-01 (Identifier Number of this well). This must be listed for wells drilled since 1967; if no API # was issued,

indicate original spud or completion date _____.

Well Operator: TE-PE OIL & GAS KCC License #: 5920
(Owner / Company Name) (Operator's)

Address: P. O. BOX 522 City: CANTON

State: KANSAS Zip Code: 67428 Contact Phone: (620) 628 - 4428

Lease: W. SCULLY Well #: 2-10 Sec. 10 Twp. 18 S. R. 1 East West

C - SW - NE - SE/4 Spot Location / QQQQ County: MARION

1650 Feet (in exact footage) From North / South (from nearest outside section corner) Line of Section (Not Lease Line)

990 Feet (in exact footage) From East / West (from nearest outside section corner) Line of Section (Not Lease Line)

Check One: Oil Well Gas Well D&A Cathodic Water Supply Well
 SWD Docket # _____ ENHR Docket # _____ Other: _____

Conductor Casing Size: _____ Set at: _____ Cemented with: _____ Sacks

Surface Casing Size: 8-5/8" Set at: 202 Cemented with: 125 Sacks

Production Casing Size: 5-1/2 Set at: 3329 Cemented with: 300 Sacks

List (ALL) Perforations and Bridgeplug Sets: Perfs. 3283-88, CIBP 3279, Perfs 3271-75, CIBP 3266, Perfs 3244-50, CIBP 3170, Perfs 3133-37, Perfs 3140-42.

Elevation: 1446 (G.L. / K.B.) T.D.: 3330 PBDT: 3314 Anhydrite Depth: _____
(Stone Corral Formation)

Condition of Well: Good Poor Casing Leak Junk in Hole

Proposed Method of Plugging (attach a separate page if additional space is needed): According to the Rules & Regulations of THE KANSAS CORPORATION COMMISSION

Is Well Log attached to this application as required? Yes No Is ACO-1 filed? Yes No

If not explain why? _____

Plugging of this Well will be done in accordance with K.S.A. 55-101 et. seq. and the Rules and Regulations of the State Corporation Commission.

List Name of Company Representative authorized to be in charge of plugging operations: _____

TERRY P, BANDY Phone: (620) 628 - 4428

Address: P.O. BOX 522 City / State: CANTON, KANSAS 67428

Plugging Contractor: CYCLONE WELL SERVICE, INC. KCC License #: 3038
(Company Name) (Contractor's)

Address: P.O. BOX 522, CANTON, KANSAS 67428 Phone: (620) 628 - 4428

Proposed Date and Hour of Plugging (if known?): 8/10/07

Payment of the Plugging Fee (K.A.R. 82-3-118) will be guaranteed by Operator or Agent

Date: 8-6-07 Authorized Operator / Agent: Terry P. Bandy Oper.
(Signature)

Mail to: KCC - Conservation Division, 130 S. Market - Room 2078, Wichita, Kansas 67202

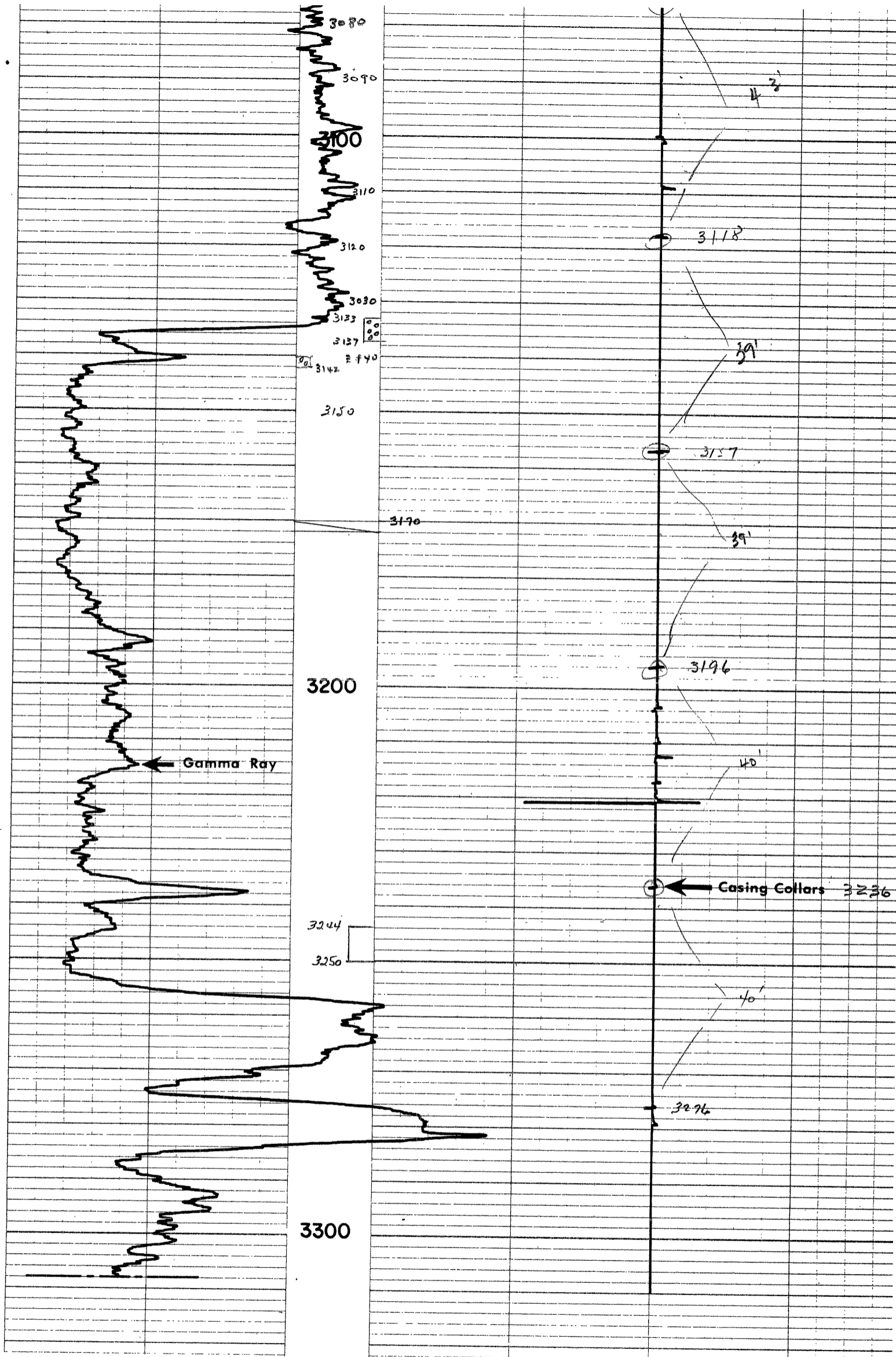

Scully 2-10
 Te-Pe oil & Gas
 SW-NF-SE
 10-18-1E



CORPORATION COMMISSION

Kathleen Sebelius, Governor Thomas E. Wright, Chairman Michael C. Moffet, Commissioner Joseph F. Harkins, Commissioner

NOTICE OF RECEIPT OF WELL PLUGGING APPLICATION (CP-1)

•BANDY, TERRY P. DBA TE-PE OIL & GAS
PO BOX 522
CANTON, KS 67428-0522

August 14, 2007

Re: W SCULLY #2-10
API 15-115-20872-00-01
10-18S-1E, 1650 FSL 990 FEL
MARION COUNTY, KANSAS

Dear Operator:

The purpose of this letter is twofold. First, this letter is to notify you that the Conservation Division has received your plugging proposal, form CP-1, for the above well and has reviewed the proposal for completeness. The central office will now forward your CP-1 to the district office listed below for review of the proposed plugging method. **Please contact the district office for approval of your proposed plugging method at least five (5) days before plugging the well, pursuant to K.A.R. 82-3-113(b). If a workover pit will be used during the plugging of the well it must be permitted. A CDP-1 form must be filed and approved prior to the use of the pit in accordance with K.A.R. 82-3-600.**

This letter is also to notify you that during the central office's review of your CP-1 for license number verification, staff has discovered that you are not the current operator of record of the above well on file with the Conservation Division. **Central office staff is therefore requesting that you verify that you are the operator of record of the above well. The proper procedure for verifying operator authority is by filing a Conservation Division form T-1 (Request for Change of Operator; Transfer of Injection or Surface Pit Permit).** If a T-1 has already been filed with the Conservation Division reflecting the transfer of operator authority, please disregard this paragraph. If a T-1 has not been filed reflecting the transfer, please see the attached letter, which explains the T-1 filing process.

The Conservation Division's review of form CP-1, either in the central or district office, does not include an inquiry into well ownership or the filing operator's legal right to plug the well. Furthermore, this notice in no way constitutes authorization to plug the above well by persons not having legal rights of ownership or interest in the well.

This notice is void after February 10, 2008. The CP-1 filing does not bring the above well into compliance with K.A.R. 82-3-111 with regard to the Commission's temporary abandonment requirements.

Sincerely,

Steve Bond

Production Department Supervisor

District: #2
3450 N. Rock Road, Suite 601
Wichita, KS 67226
(316) 630-4000