

For KCC Use: 11-7-07  
 Effective Date: 3  
 District # 3  
 SGA?  Yes  No

KANSAS CORPORATION COMMISSION  
 OIL & GAS CONSERVATION DIVISION

Form C-1  
 December 2002  
**Form must be Typed**  
**Form must be Signed**  
**All blanks must be Filled**

**NOTICE OF INTENT TO DRILL**

Must be approved by KCC five (5) days prior to commencing well

Expected Spud Date November 5, 2007  
 month day year

Spot  East  
 NE NE SE Sec. 15 Twp. 34 S. R. 14  West  
165-2475 feet from  N /  S Line of Section per order  
 165 feet from  E /  W Line of Section

OPERATOR: License# 33874  
 Name: Custer Oil & Gas, LLC  
 Address: P.O. Box 628  
Barnsdall, OK 74002  
 City/State/Zip:  
 Contact Person: Dustin Kerbs  
 Phone: (918) 847-2531

Is SECTION  Regular  Irregular?  
 (Note: Locate well on the Section Plat on reverse side)

CONTRACTOR: License# 33890  
 Name: Performance Petroleum

County: Montgomery  
 Lease Name: West Betts Well #: 07-6  
 Field Name: Wayside-Havana

Well Drilled For:	Well Class:	Type Equipment:
<input checked="" type="checkbox"/> Oil	<input checked="" type="checkbox"/> Infield	<input type="checkbox"/> Mud Rotary
<input type="checkbox"/> Gas	<input type="checkbox"/> Pool Ext.	<input checked="" type="checkbox"/> Air Rotary
<input type="checkbox"/> OWWO	<input type="checkbox"/> Wildcat	<input type="checkbox"/> Cable
<input type="checkbox"/> Seismic; # of Holes	<input type="checkbox"/> Other	
<input type="checkbox"/> Other		

Is this a Prorated / Spaced Field?  Yes  No  
 Target Formation(s): Wayside sandstone  
 Nearest Lease or unit boundary: 165

If OWWO: old well information as follows:  
 Operator: \_\_\_\_\_  
 Well Name: \_\_\_\_\_  
 Original Completion Date: \_\_\_\_\_ Original Total Depth: \_\_\_\_\_

Ground Surface Elevation: 840 feet MSL  
 Water well within one-quarter mile:  Yes  No  
 Public water supply well within one mile:  Yes  No

Directional, Deviated or Horizontal wellbore?  Yes  No  
 If Yes, true vertical depth: \_\_\_\_\_  
 Bottom Hole Location: \_\_\_\_\_  
 KCC DKT #: \_\_\_\_\_

Depth to bottom of fresh water: 100  
 Depth to bottom of usable water: 175  
 Surface Pipe by Alternate:  1  2  
 Length of Surface Pipe Planned to be set: 42

Length of Conductor Pipe required: \_\_\_\_\_  
 Projected Total Depth: 700  
 Formation at Total Depth: Wayside sandstone

Water Source for Drilling Operations:  
 Well  Farm Pond Other Rick's Tank Truck Service  
 DWR Permit #: \_\_\_\_\_

(Note: Apply for Permit with DWR )  
 Will Cores be taken?  Yes  No  
 If Yes, proposed zone: \_\_\_\_\_

RECEIVED  
 KANSAS CORPORATION COMMISSION

**AFFIDAVIT**

The undersigned hereby affirms that the drilling, completion and eventual plugging of this well will comply with K.S.A. 55 et. seq. **NOV 01 2007**  
 It is agreed that the following minimum requirements will be met:

1. Notify the appropriate district office **prior** to spudding of well;
2. A copy of the approved notice of intent to drill **shall be** posted on each drilling rig;
3. The minimum amount of surface pipe as specified below **shall be set** by circulating cement to the top; in all cases surface pipe **shall be set** through all unconsolidated materials plus a minimum of 20 feet into the underlying formation.
4. If the well is dry hole, an agreement between the operator and the district office on plug length and placement is necessary **prior to plugging**;
5. The appropriate district office will be notified before well is either plugged or production casing is cemented in;
6. If an ALTERNATE II COMPLETION, production pipe shall be cemented from below any usable water to surface within **120 days** of spud date.  
 Or pursuant to Appendix "B" - Eastern Kansas surface casing order #133,891-C, which applies to the KCC District 3 area, alternate II cementing must be completed within 30 days of the spud date or the well shall be plugged. **In all cases, NOTIFY district office** prior to any cementing.

I hereby certify that the statements made herein are true and to the best of my knowledge and belief.  
 Date: 10/26/2007 Signature of Operator or Agent: [Signature] Title: Agent

**For KCC Use ONLY**  
 API # 15 - 125-31469-0000  
 Conductor pipe required None feet  
 Minimum surface pipe required 20 feet per Alt. Y(2)  
 Approved by: [Signature]  
 This authorization expires: 11-2-08  
 (This authorization void if drilling not started within 12 months of approval date.)  
 Spud date: \_\_\_\_\_ Agent: \_\_\_\_\_

- Remember to:**
- File Drill Pit Application (form CDP-1) with Intent to Drill;
  - File Completion Form ACO-1 within 120 days of spud date;
  - File acreage attribution plat according to field proration orders;
  - Notify appropriate district office 48 hours prior to workover or re-entry;
  - Submit plugging report (CP-4) after plugging is completed;
  - Obtain written approval before disposing or injecting salt water.
- If this permit has expired (See: authorized expiration date) please check the box below and return to the address below.  
 Well Not Drilled - Permit Expired  
 Signature of Operator or Agent: \_\_\_\_\_  
 Date: \_\_\_\_\_

Mail to: KCC - Conservation Division, 130 S. Market - Room 2078, Wichita, Kansas 67202

15  
 34  
 14E

**IN ALL CASES PLOT THE INTENDED WELL ON THE PLAT BELOW**

*Plat of acreage attributable to a well in a prorated or spaced field*

**If the intended well is in a prorated or spaced field, please fully complete this side of the form.** If the intended well is in a prorated or spaced field complete the plat below showing that the well will be properly located in relationship to other wells producing from the common source of supply. Please show all the wells and within 1 mile of the boundaries of the proposed acreage attribution unit for gas wells and within 1/2 mile of the boundaries of the proposed acreage attribution unit for oil wells.

API No. 15 - 125-31469-0000  
Operator: Custer Oil & Gas, LLC  
Lease: West Betts  
Well Number: 07-6  
Field: Wayside-Havana

Number of Acres attributable to well: \_\_\_\_\_  
QTR / QTR / QTR of acreage: NE - NE - SE

Location of Well: County: Montgomery  
465-2475 feet from  N /  S Line of Section  
165 feet from  E /  W Line of Section  
Sec. 15 Twp. 34 S. R. 14  East  West

Is Section:  Regular or  Irregular

**If Section is Irregular, locate well from nearest corner boundary.**

Section corner used:  NE  NW  SE  SW

**PLAT**

*(Show location of the well and shade attributable acreage for prorated or spaced wells.)  
(Show footage to the nearest lease or unit boundary line.)*

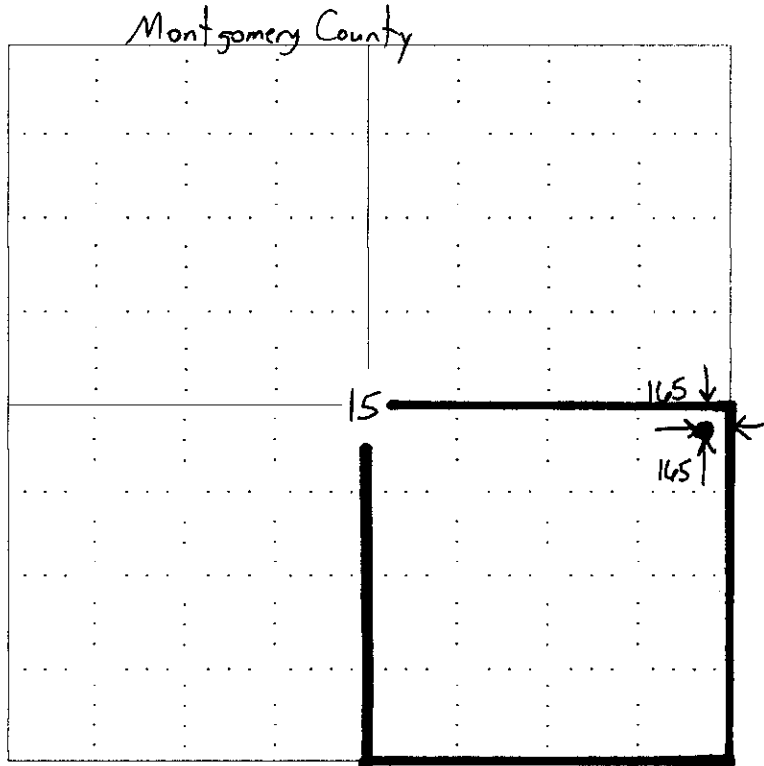

RECEIVED  
KANSAS CORPORATION COMMISSION

NOV 01 2007

CONSERVATION DIVISION  
WICHITA KS

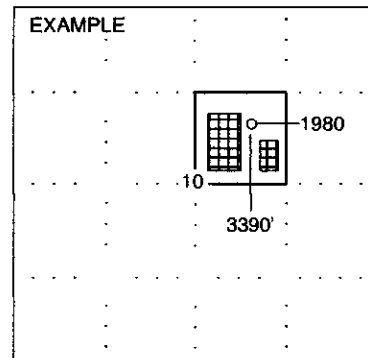

SEWARD CO.

**NOTE: In all cases locate the spot of the proposed drilling location.**

**In plotting the proposed location of the well, you must show:**

1. The manner in which you are using the depicted plat by identifying section lines, i.e. 1 section, 1 section with 8 surrounding sections, 4 sections, etc.
2. The distance of the proposed drilling location from the section's south / north and east / west.
3. The distance to the nearest lease or unit boundary line.
4. If proposed location is located within a prorated or spaced field a certificate of acreage attribution plat must be attached: (C0-7 for oil wells; CG-8 for gas wells).

15-125-31469-0000

SECTION 15, TOWNSHIP 34 SOUTH, RANGE 14 EAST  
MONTGOMERY COUNTY, KANSAS

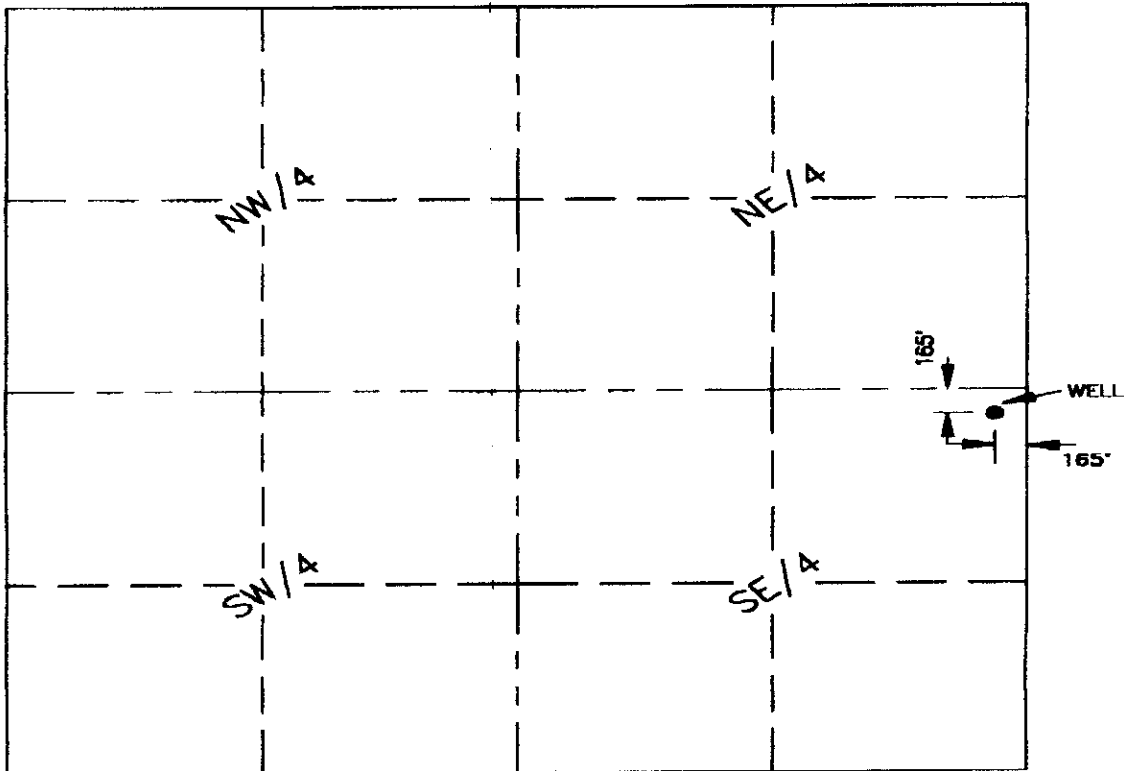

W. Betts #07-6

WELL LOCATION:  
165 FEET FROM THE NORTH LINE AND 165 FEET FROM THE EAST LINE  
OF THE E/2 SE/4 OF SECTION 14, T34S, R14E, MONTGOMERY COUNTY, KANSAS.  
ELEVATION = 840.2'

DATED: OCTOBER 19, 2007

RECEIVED  
KANSAS CORPORATION COMMISSION

NOV 01 2007

CONSERVATION DIVISION  
WICHITA, KS



SCALE: 1" = 1000'

**BUCKLAND SURVEYING COMPANY, INC.**  
LAND SURVEYING SERVICES

1602 S.E. WASHINGTON BLVD. BARTLESVILLE, OKLAHOMA 74006 (918) 336-8071

**KANSAS CORPORATION COMMISSION  
OIL & GAS CONSERVATION DIVISION  
APPLICATION FOR SURFACE PIT**

Form CDP-1  
April 2004  
Form must be Typed

*Submit in Duplicate*

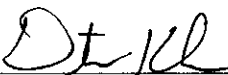
Operator Name: <b>Custer Oil &amp; Gas, LLC</b>		License Number: <b>33874</b>
Operator Address: <b>P.O. Box 628 Barnsdall, OK 74002</b>		
Contact Person: <b>Dustin Kerbs</b>		Phone Number: ( <b>918</b> ) <b>847 - 2531</b>
Lease Name & Well No.: <b>West Betts #07-6</b>		Pit Location (QQQQ): <b>NE NE NE SE</b>
Type of Pit: <input type="checkbox"/> Emergency Pit <input type="checkbox"/> Burn Pit <input type="checkbox"/> Settling Pit <input checked="" type="checkbox"/> Drilling Pit <input type="checkbox"/> Workover Pit <input type="checkbox"/> Haul-Off Pit <small>(If WP Supply API No. or Year Drilled)</small>	Pit is: <input checked="" type="checkbox"/> Proposed <input type="checkbox"/> Existing If Existing, date constructed: _____ Pit capacity: <b>300</b> (bbls)	Sec. <b>15</b> Twp. <b>34S</b> R. <b>14</b> <input checked="" type="checkbox"/> East <input type="checkbox"/> West <b>165 2475</b> Feet from <del>North</del> / <input checked="" type="checkbox"/> South Line of Section <b>165</b> Feet from <input checked="" type="checkbox"/> East / <input type="checkbox"/> West Line of Section <b>Montgomery</b> County
Is the pit located in a Sensitive Ground Water Area? <input type="checkbox"/> Yes <input checked="" type="checkbox"/> No		Chloride concentration: _____ mg/l <small>(For Emergency Pits and Settling Pits only)</small>
Is the bottom below ground level? <input checked="" type="checkbox"/> Yes <input type="checkbox"/> No	Artificial Liner? <input type="checkbox"/> Yes <input checked="" type="checkbox"/> No	How is the pit lined if a plastic liner is not used? <b>Existing Soil</b>
Pit dimensions (all but working pits): <b>45</b> Length (feet) <b>10</b> Width (feet) <b>N/A: Steel Pits</b> Depth from ground level to deepest point: <b>4</b> (feet)		
If the pit is lined give a brief description of the liner material, thickness and installation procedure. <b>NA</b>		Describe procedures for periodic maintenance and determining liner integrity, including any special monitoring. <b>NA</b>
Distance to nearest water well within one-mile of pit <b>NA</b> <b>3124</b> feet    Depth of water well <b>200</b> feet		Depth to shallowest fresh water _____ feet. Source of information: _____ measured    _____ well owner    _____ electric log <input checked="" type="checkbox"/> RDWR
<b>Emergency, Settling and Burn Pits ONLY:</b> Producing Formation: _____ Number of producing wells on lease: _____ Barrels of fluid produced daily: _____ Does the slope from the tank battery allow all spilled fluids to flow into the pit? <input type="checkbox"/> Yes <input type="checkbox"/> No		<b>Drilling, Workover and Haul-Off Pits ONLY:</b> Type of material utilized in drilling/workover: <b>Fresh water</b> Number of working pits to be utilized: <b>1</b> Abandonment procedure: <b>Fluids will be hauled off and pit will be back-filled.</b> Drill pits must be closed within 365 days of spud date.
I hereby certify that the above statements are true and correct to the best of my knowledge and belief.		
10/26/2007 Date	 Signature of Applicant or Agent	

<b>KCC OFFICE USE ONLY</b>			
Date Received: <b>11/2/07</b>	Permit Number: _____	Permit Date: <b>11/2/07</b>	Lease Inspection: <input type="checkbox"/> Yes <input checked="" type="checkbox"/> No

Mail to: KCC - Conservation Division, 130 S. Market - Room 2078, Wichita, Kansas 67202

**RECEIVED**  
KANSAS CORPORATION COMMISSION  
**NOV 01 2007**  
CONSERVATION DIVISION  
WICHITA, KS

15-125-31469-0000