

For KCC Use: **11-1407**
Effective Date: **4**
District # **4**
SGA? ☐ Yes ☒ No

KANSAS CORPORATION COMMISSION
OIL & GAS CONSERVATION DIVISION

NOTICE OF INTENT TO DRILL

Must be approved by KCC five (5) days prior to commencing well

Form C-1

October 2007

Form must be Typed

Form must be Signed

All blanks must be Filled

Expected Spud Date: **11/14/07**
month day year

OPERATOR: License# **4058**
Name: **American Warrior, Inc.**
Address 1: **P. O. Box 399**
Address 2:
City: **Garden City** State: **KS** Zip: **67846** + **0399**
Contact Person: **Cecil O'Brate**
Phone: **620-275-9231**
CONTRACTOR: License# **30606**
Name: **Murfin Drilling Company, Inc.**

Well Drilled For: ☒ Oil ☐ Gas ☐ Enh Rec ☐ Storage ☐ Disposal ☐ Seismic; # of Holes ☐ Other:
Well Class: ☒ Infield ☐ Pool Ext. ☐ Wildcat ☐ Other
Type Equipment: ☒ Mud Rotary ☐ Air Rotary ☐ Cable
☐ If OWWO: old well information as follows:

Operator:
Well Name:
Original Completion Date: Original Total Depth:

Directional, Deviated or Horizontal wellbore? ☐ Yes ☒ No
If Yes, true vertical depth:
Bottom Hole Location:
KCC DKT #:

Spot Description:
W2 - E2 - W2 - W2 Sec. **5** Twp. **15** S. R. **41** ☐ E ☒ W
(a/a/a) **2,640** feet from ☐ N / ☒ S Line of Section
810 feet from ☐ E / ☒ W Line of Section

Is SECTION: ☒ Regular ☐ Irregular?

(Note: Locate well on the Section Plat on reverse side)

County: **Wallace**
Lease Name: **Flying V** Well #: **2-5**
Field Name: **Okeson Northwest**
Is this a Prorated / Spaced Field? ☐ Yes ☒ No
Target Formation(s): **Morrow**
Nearest Lease or unit boundary line (in footage): **810'**
Ground Surface Elevation: **3782** feet MSL
Water well within one-quarter mile: ☐ Yes ☒ No
Public water supply well within one mile: ☐ Yes ☒ No
Depth to bottom of fresh water: **300**
Depth to bottom of usable water: **1650**
Surface Pipe by Alternate: ☐ I ☒ II
Length of Surface Pipe Planned to be set: **350**
Length of Conductor Pipe (if any): **0**
Projected Total Depth: **5150**
Formation at Total Depth: **Mississippian**
Water Source for Drilling Operations:
☐ Well ☐ Farm Pond ☒ Other: **haul**
DWR Permit #:

(Note: Apply for Permit with DWR)

Will Cores be taken? ☐ Yes ☒ No
If Yes, proposed zone:

Oil & Gas Lease Attached

AFFIDAVIT

The undersigned hereby affirms that the drilling, completion and eventual plugging of this well will comply with K.S.A. 55 et. seq.
It is agreed that the following minimum requirements will be met:

1. Notify the appropriate district office **prior** to spudding of well;
2. A copy of the approved notice of intent to drill **shall be posted** on each drilling rig;
3. The minimum amount of surface pipe as specified below **shall be set** by circulating cement to the top; in all cases surface pipe **shall be set** through all unconsolidated materials plus a minimum of 20 feet into the underlying formation.
4. If the well is dry hole, an agreement between the operator and the district office on plug length and placement is necessary **prior to plugging**;
5. The appropriate district office will be notified before well is either plugged or production casing is cemented in;
6. If an ALTERNATE II COMPLETION, production pipe shall be cemented from below any usable water to surface within **120 DAYS** of spud date. Or pursuant to Appendix "B" - Eastern Kansas surface casing order #133,891-C, which applies to the KCC District 3 area, alternate II cementing must be completed within 30 days of the spud date or the well shall be plugged. **In all cases, NOTIFY district office** prior to any cementing.

I hereby certify that the statements made herein are true and correct to the best of my knowledge and belief.

Date: **11/9/07** Signature of Operator or Agent: **Diana Kroeger** Title: **Agent for Operator**

For KCC Use ONLY

API # 15 - **199-20366-0000**
Conductor pipe required **None** feet
Minimum surface pipe required **350** feet per ALT. ☐ I ☒ II
Approved by: **11-9-07**
This authorization expires: **11-9-08**
(This authorization void if drilling not started within 12 months of approval date.)
Spud date: Agent:

Remember to:

- File Drill Pit Application (form CDP-1) with Intent to Drill;
- File Completion Form ACO-1 within 120 days of spud date;
- File acreage attribution plat according to field proration orders;
- Notify appropriate district office 48 hours prior to workover or re-entry;
- Submit plugging report (CP-4) after plugging is completed (within 60 days);
- Obtain written approval before disposing or injecting salt water.
- If this permit has expired (See: authorized expiration date) please check the box below and return to the address below.

☐ Well Not Drilled - Permit Expired Date: Signature of Operator or Agent:

Mail to: KCC - Conservation Division, 130 S. Market - Room 2078, Wichita, Kansas 67202

RECEIVED
KANSAS CORPORATION COMMISSION

NOV 09 2007

CONSERVATION DIVISION
WICHITA, KS

5 15 41 ☐ E ☒ W

IN ALL CASES PLOT THE INTENDED WELL ON THE PLAT BELOW*Plat of acreage attributable to a well in a prorated or spaced field*

If the intended well is in a prorated or spaced field, please fully complete this side of the form. If the intended well is in a prorated or spaced field complete the plat below showing that the well will be properly located in relationship to other wells producing from the common source of supply. Please show all the wells and within 1 mile of the boundaries of the proposed acreage attribution unit for gas wells and within 1/2 mile of the boundaries of the proposed acreage attribution unit for oil wells.

API No. 15 - 199-20366-0000Operator: American Warrior, Inc.Lease: Flying VWell Number: 2-5Field: Okeson Northwest

Number of Acres attributable to well: _____

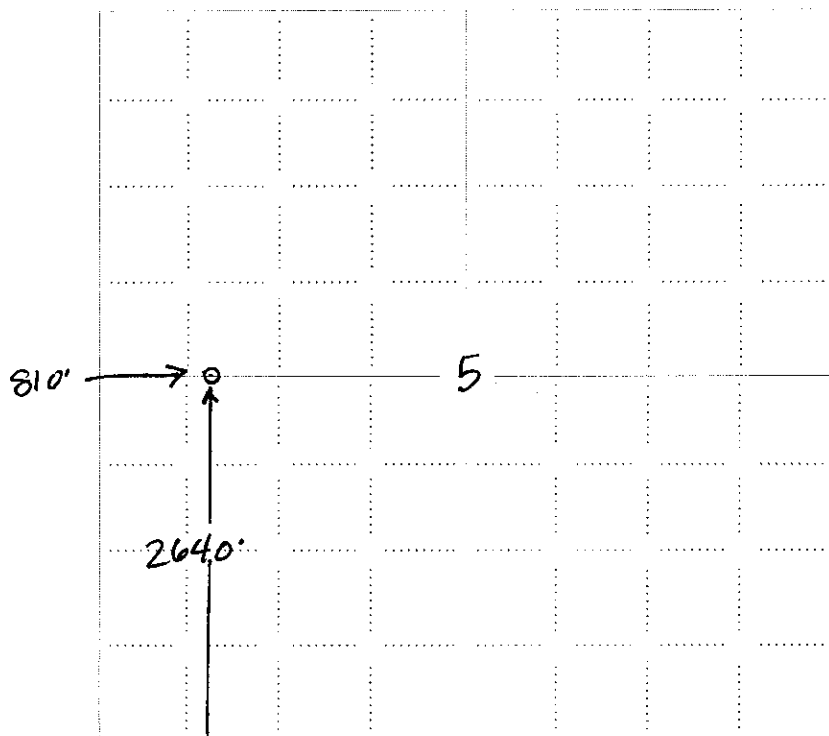
QTR/QTR/QTR/QTR of acreage: W2 - E2 - W2 - W2Location of Well: County: Wallace2,640 feet from ☐ N / ☒ S Line of Section810 feet from ☐ E / ☒ W Line of SectionSec. 5 Twp. 15 S. R. 41 ☐ E ☒ WIs Section: ☒ Regular or ☐ Irregular**If Section is Irregular, locate well from nearest corner boundary.**Section corner used: ☐ NE ☐ NW ☐ SE ☐ SW**PLAT***(Show location of the well and shade attributable acreage for prorated or spaced wells.)**(Show footage to the nearest lease or unit boundary line.)***NOTE: In all cases locate the spot of the proposed drilling location.**

RECEIVED
KANSAS CORPORATION COMMISSION

NOV 09 2007

CONSERVATION DIVISION
WICHITA, KS

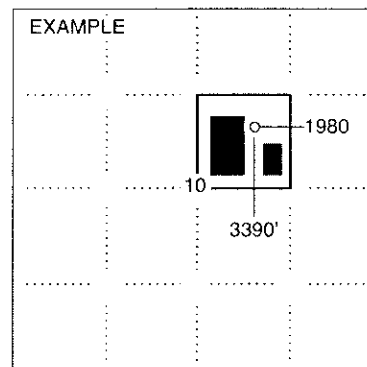

SEWARD CO.

In plotting the proposed location of the well, you must show:

1. The manner in which you are using the depicted plat by identifying section lines, i.e. 1 section, 1 section with 8 surrounding sections, 4 sections, etc.
2. The distance of the proposed drilling location from the south / north and east / west outside section lines.
3. The distance to the nearest lease or unit boundary line (in footage).
4. If proposed location is located within a prorated or spaced field a certificate of acreage attribution plat must be attached: (CO-7 for oil wells; CG-8 for gas wells).

KANSAS CORPORATION COMMISSION
OIL & GAS CONSERVATION DIVISION

Form CDP-1
April 2004
Form must be Typed

APPLICATION FOR SURFACE PIT

Submit in Duplicate

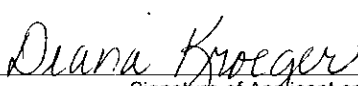
Operator Name: American Warrior, Inc.		License Number: 4058	
Operator Address: P. O. Box 399		Garden City KS 67846	
Contact Person: Cecil O'Brate		Phone Number: 620-275-9231	
Lease Name & Well No.: Flying V 2-5		Pit Location (QQQQ): W2 E2 W2 W2 Sec. 5 Twp. 15 R. 41 <input type="checkbox"/> East <input checked="" type="checkbox"/> West 2,640 Feet from <input type="checkbox"/> North / <input checked="" type="checkbox"/> South Line of Section 810 Feet from <input type="checkbox"/> East / <input checked="" type="checkbox"/> West Line of Section Wallace County	
Type of Pit: <input type="checkbox"/> Emergency Pit <input type="checkbox"/> Burn Pit <input type="checkbox"/> Settling Pit <input checked="" type="checkbox"/> Drilling Pit <input type="checkbox"/> Workover Pit <input type="checkbox"/> Haul-Off Pit <small>(If WP Supply API No. or Year Drilled)</small>		Pit is: <input checked="" type="checkbox"/> Proposed <input type="checkbox"/> Existing If Existing, date constructed: _____ Pit capacity: 600 (bbls)	
Is the pit located in a Sensitive Ground Water Area? <input type="checkbox"/> Yes <input checked="" type="checkbox"/> No		Chloride concentration: _____ mg/l <small>(For Emergency Pits and Settling Pits only)</small>	
Is the bottom below ground level? <input checked="" type="checkbox"/> Yes <input type="checkbox"/> No		Artificial Liner? <input type="checkbox"/> Yes <input checked="" type="checkbox"/> No	
How is the pit lined if a plastic liner is not used? Bentonite and solids from drilling operations self seal pits			
Pit dimensions (all but working pits): 100 Length (feet) 100 Width (feet) <input type="checkbox"/> N/A: Steel Pits Depth from ground level to deepest point: 4 (feet) <input type="checkbox"/> No Pit			
If the pit is lined give a brief description of the liner material, thickness and installation procedure.		Describe procedures for periodic maintenance and determining liner integrity, including any special monitoring.	
Distance to nearest water well within one-mile of pit 3018 feet Depth of water well 196 feet		Depth to shallowest fresh water 135 feet. Source of information: <input type="checkbox"/> measured <input type="checkbox"/> well owner <input type="checkbox"/> electric log <input checked="" type="checkbox"/> KDWR	
Emergency, Settling and Burn Pits ONLY: Producing Formation: _____ Number of producing wells on lease: _____ Barrels of fluid produced daily: _____ Does the slope from the tank battery allow all spilled fluids to flow into the pit? <input type="checkbox"/> Yes <input type="checkbox"/> No		Drilling, Workover and Haul-Off Pits ONLY: Type of material utilized in drilling/workover: Bentonite Number of working pits to be utilized: 4 Abandonment procedure: Allow pits to evaporate until dry then backfill when conditions allow. Drill pits must be closed within 365 days of spud date.	
I hereby certify that the above statements are true and correct to the best of my knowledge and belief. <div style="display: flex; justify-content: space-between;"> <div> 11/9/07 Date </div> <div>  Signature of Applicant or Agent </div> </div>			

RECEIVED
 KANSAS CORPORATION COMMISSION
 NOV 09 2007
 CONSERVATION DIVISION
 WICHITA, KS

15-199-20366-0200

KCC OFFICE USE ONLY		Steel Pit <input type="checkbox"/>	RFAC <input type="checkbox"/>	RFAS <input type="checkbox"/>
Date Received: 11/9/02	Permit Number: _____	Permit Date: 11/9/02	Lease Inspection: <input type="checkbox"/> Yes <input checked="" type="checkbox"/> No	

Mail to: KCC - Conservation Division, 130 S. Market - Room 2078, Wichita, Kansas 67202