

For KCC Use:
Effective Date: 11-19-07
District #: 4
SGA? Yes No

KANSAS CORPORATION COMMISSION
OIL & GAS CONSERVATION DIVISION
NOTICE OF INTENT TO DRILL

Must be approved by KCC five (5) days prior to commencing well

Form C-1
December 2002

Form must be Typed
Form must be Signed
All blanks must be Filled

Expected Spud Date December 1 2007
month day year

Spot East
NW NE -NW Sec. 25 Twp. 5 S. R. 21 West
600 feet from N / S Line of Section
1570 feet from E / W Line of Section
Is SECTION Regular Irregular?

OPERATOR: License# 32016
Name: Pioneer Resources dba
Address: 177 W. Limestone Rd.
City/State/Zip: Phillipsburg, Kansas 67661
Contact Person: Rodger D. Wells
Phone: 785-543-5556

(Note: Locate well on the Section Plat on reverse side)
County: Norton
Lease Name: Riggs-Kemper Well #: 1
Field Name: _____

CONTRACTOR: License# 33575
Name: W-W Drilling Co. LLC

Is this a Prorated / Spaced Field? Yes No
Target Formation(s): Arbuckle
Nearest Lease or unit boundary: 600

Well Drilled For: Well Class: Type Equipment:
 Oil Enh Rec Infield Mud Rotary
 Gas Storage Pool Ext. Air Rotary
 OAWD Disposal Wildcat Cable
 Seismic; # of Holes Other
 Other _____

? Ground Surface Elevation: Est-2190 feet MSL
Water well within one-quarter mile: Yes No
Public water supply well within one mile: Yes No

If OWWO: old well information as follows:
Operator: _____
Well Name: _____
Original Completion Date: _____ Original Total Depth: _____

Depth to bottom of fresh water: 180
Depth to bottom of usable water: 1000
Surface Pipe by Alternate: 1 2
Length of Surface Pipe Planned to be set: 200 230' minimum

Directional, Deviated or Horizontal wellbore? Yes No
If Yes, true vertical depth: _____
Bottom Hole Location: _____
KCC DKT #: _____

Length of Conductor Pipe required: _____
Projected Total Depth: 3900
Formation at Total Depth: Arbuckle
Water Source for Drilling Operations:
 Well Farm Pond Other _____
DWR Permit #: _____

RECEIVED
NOV 13 2007

(Note: Apply for Permit with DWR)
Will Cores be taken? Yes No
If Yes, proposed zone: _____

AFFIDAVIT

The undersigned hereby affirms that the drilling, completion and eventual plugging of this well will comply with K.S.A. 55 et. seq.
It is agreed that the following minimum requirements will be met:

1. Notify the appropriate district office **prior** to spudding of well;
2. A copy of the approved notice of intent to drill **shall be** posted on each drilling rig;
3. The minimum amount of surface pipe as specified below **shall be set** by circulating cement to the top; in all cases surface pipe **shall be set** through all unconsolidated materials plus a minimum of 20 feet into the underlying formation.
4. If the well is dry hole, an agreement between the operator and the district office on plug length and placement is necessary **prior to plugging**;
5. The appropriate district office will be notified before well is either plugged or production casing is cemented in;
6. If an ALTERNATE II COMPLETION, production pipe shall be cemented from below any usable water to surface within **120 days** of spud date.
Or pursuant to Appendix "B" - Eastern Kansas surface casing order #133,891-C, which applies to the KCC District 3 area, alternate II cementing must be completed within 30 days of the spud date or the well shall be plugged. **In all cases, NOTIFY district office** prior to any cementing.

I hereby certify that the statements made herein are true and to the best of my knowledge and belief.

Date: 11-7-07 Signature of Operator or Agent: Rodger D. Wells Title: Owner

For KCC Use ONLY
API # 15 - 137-20471-0000
Conductor pipe required None feet
Minimum surface pipe required 230 feet per Alt. XO 2
Approved by: RDW 11-14-07
This authorization expires: 11-14-08
(This authorization void if drilling not started within 6 months of approval date.)
Spud date: _____ Agent: RL

Remember to:
- File Drill Pit Application (form CDP-1) with Intent to Drill;
- File Completion Form ACO-1 within 120 days of spud date;
- File acreage attribution plat according to field proration orders;
- Notify appropriate district office 48 hours prior to workover or re-entry;
- Submit plugging report (CP-4) after plugging is completed;
- Obtain written approval before disposing or injecting salt water.
- If this permit has expired (See: authorized expiration date) please check the box below and return to the address below.
 Well Not Drilled - Permit Expired
Signature of Operator or Agent: _____
Date: _____

Mail to: KCC - Conservation Division, 130 S. Market - Room 2078, Wichita, Kansas 67202

25
5
21W

IN ALL CASES PLOT THE INTENDED WELL ON THE PLAT BELOW

Plat of acreage attributable to a well in a prorated or spaced field

If the intended well is in a prorated or spaced field, please fully complete this side of the form. If the intended well is in a prorated or spaced field complete the plat below showing that the well will be properly located in relationship to other wells producing from the common source of supply. Please show all the wells and within 1 mile of the boundaries of the proposed acreage attribution unit for gas wells and within 1/2 mile of the boundaries of the proposed acreage attribution unit for oil wells.

API No. 15 - 137-20471-0000
Operator: Pioneer Resources
Lease: Riggs - Kemper
Well Number: 1
Field: _____

Number of Acres attributable to well: 160
QTR / QTR / QTR of acreage: NW - NE - NW

Location of Well: County: Norton
600 feet from N / S Line of Section
1570 feet from E / W Line of Section
Sec. 25 Twp. 5 S. R. 21 East West

Is Section: Regular or Irregular

If Section is Irregular, locate well from nearest corner boundary.
Section corner used: NE NW SE SW

PLAT

(Show location of the well and shade attributable acreage for prorated or spaced wells.)

600' *(Show footage to the nearest lease or unit boundary line.)*

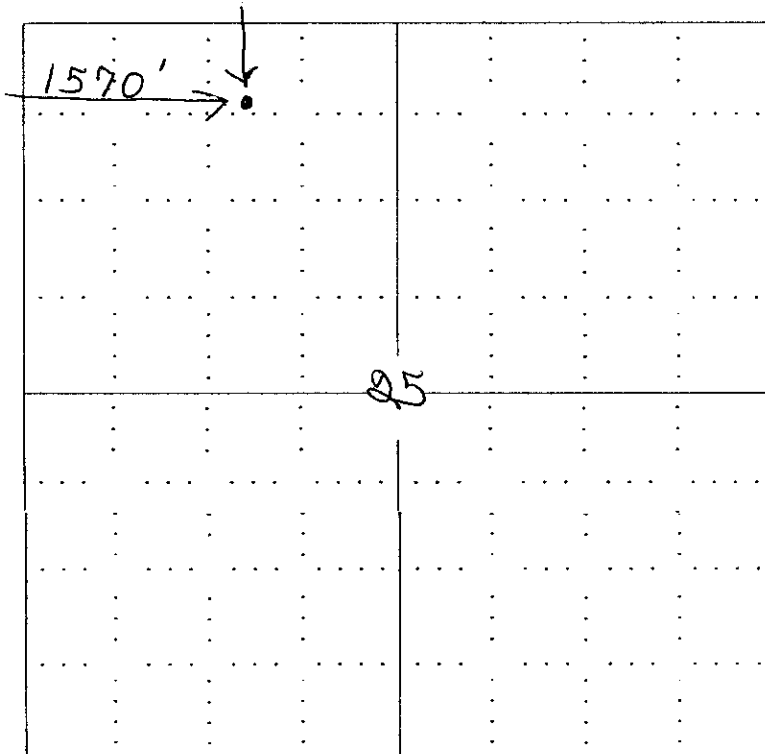

RECEIVED
NOV 13 2007
KCC WICHITA

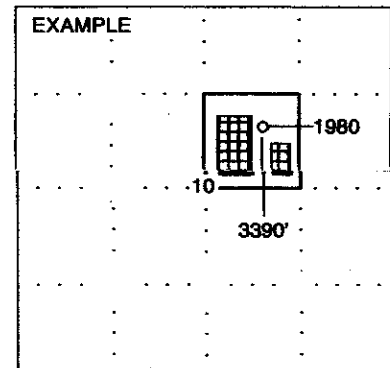

NOTE: In all cases locate the spot of the proposed drilling location.

In plotting the proposed location of the well, you must show:

1. The manner in which you are using the depicted plat by identifying section lines, i.e. 1 section, 1 section with 8 surrounding sections, 4 sections, etc.
2. The distance of the proposed drilling location from the section's south / north and east / west.
3. The distance to the nearest lease or unit boundary line.
4. If proposed location is located within a prorated or spaced field a certificate of acreage attribution plat must be attached: (CO-7 for oil wells; CG-8 for gas wells).

**KANSAS CORPORATION COMMISSION
OIL & GAS CONSERVATION DIVISION
APPLICATION FOR SURFACE PIT**

Form CDP-1
April 2004
Form must be Typed

Submit in Duplicate

Operator Name: <u>Pioneer Resources</u>		License Number: <u>32016</u>
Operator Address: <u>177 W. Limestone Rd. Phillipsburg, Kansas 67661</u>		
Contact Person: <u>Rodger D. Wells</u>		Phone Number: <u>(785) 543 - 5556</u>
Lease Name & Well No.: <u>Riggs-Kemper No.1</u>		Pit Location (QQQQ): <u>SW - NW - NE - NW</u>
Type of Pit: <input type="checkbox"/> Emergency Pit <input type="checkbox"/> Burn Pit <input type="checkbox"/> Settling Pit <input checked="" type="checkbox"/> Drilling Pit <input type="checkbox"/> Workover Pit <input type="checkbox"/> Haul-Off Pit <small>(If WP Supply API No. or Year Drilled)</small>	Pit is: <input checked="" type="checkbox"/> Proposed <input type="checkbox"/> Existing If Existing, date constructed: _____ Pit capacity: _____ (bbls)	Sec. <u>25</u> Twp. <u>5</u> R. <u>21</u> <input type="checkbox"/> East <input checked="" type="checkbox"/> West <u>600</u> Feet from <input checked="" type="checkbox"/> North / <input type="checkbox"/> South Line of Section <u>1570</u> Feet from <input type="checkbox"/> East / <input checked="" type="checkbox"/> West Line of Section <u>Norton</u> County
Is the pit located in a Sensitive Ground Water Area? <input type="checkbox"/> Yes <input checked="" type="checkbox"/> No		Chloride concentration: _____ mg/l <small>(For Emergency Pits and Settling Pits only)</small>
Is the bottom below ground level? <input checked="" type="checkbox"/> Yes <input type="checkbox"/> No	Artificial Liner? <input checked="" type="checkbox"/> Yes <input type="checkbox"/> No	How is the pit lined if a plastic liner is not used?
Pit dimensions (all but working pits): <u>80</u> Length (feet) <u>40</u> Width (feet) <u>N/A</u> : Steel Pits Depth from ground level to deepest point: <u>4</u> (feet)		
If the pit is lined give a brief description of the liner material, thickness and installation procedure. <u>Plastic Liner used covering all exposed area</u>		Describe procedures for periodic maintenance and determining liner integrity, including any special monitoring. <u>Daily Inspection</u> RECEIVED NOV 13 2007 KCC WICHITA
Distance to nearest water well within one-mile of pit <u>2890</u> feet Depth of water well <u>169</u> feet		Depth to shallowest fresh water <u>120</u> feet. Source of information: _____ measured _____ well owner _____ electric log <u>(5)</u> KDWR
Emergency, Settling and Burn Pits ONLY: Producing Formation: _____ Number of producing wells on lease: _____ Barrels of fluid produced daily: _____ Does the slope from the tank battery allow all spilled fluids to flow into the pit? <input type="checkbox"/> Yes <input type="checkbox"/> No		Drilling, Workover and Haul-Off Pits ONLY: Type of material utilized in drilling/workover: <u>Mud</u> Number of working pits to be utilized: <u>3</u> Abandonment procedure: <u>Air dry and leveled with mechanical dozer</u> Drill pits must be closed within 365 days of spud date.
I hereby certify that the above statements are true and correct to the best of my knowledge and belief. <u>11-7-07</u> Date <u>Rodger D. Wells</u> Signature of Applicant or Agent		

15-137-204710-000

KCC OFFICE USE ONLY		RFAC
Date Received: <u>11/13/07</u> Permit Number: _____	Permit Date: <u>11/14/07</u> Lease Inspection: <input checked="" type="checkbox"/> Yes <input type="checkbox"/> No	

Mail to: KCC - Conservation Division, 130 S. Market - Room 2078, Wichita, Kansas 67202

* Public Water Supply NWSENE 25-5-21W



Kathleen Sebelius, Governor
Thomas E. Wright, Chairman
Michael C. Moffet, Commissioner
Joseph F. Harkins, Commissioner

November 14, 2007

Mr. Rodger D. Wells
Pioneer Resources
177 W Limestone Rd.
Phillipsburg, KS 67661

RE: Drilling Pit Application
Riggs-Kemper Lease Well No. 1
NW/4 Sec. 25-05S-21W
Norton County, Kansas

Dear Mr. Wells:

District staff has inspected the above referenced location and has determined that the reserve pit shall be constructed **without slots**, the bottom shall be flat and reasonably level, and the free fluids must be removed. The fluids are to be removed from the reserve pit as soon as practical after drilling operations have ceased. **Please keep all pits away from any draws.**

If production casing is set all completion fluids shall be removed from the working pits daily. NO completion fluids or non-exempt wastes shall be placed in the reserve pit.

The fluids should be taken to an authorized disposal well. Please call the District Office at (785) 625-0550 when the fluids have been removed. Please file form CDP-5 (August 2004), Exploration and Production Waste Transfer, within 30 days of fluid removal. Conservation division forms are available through our office and on the KCC web site:
www.kcc.state.ks.us/conservation/forms.

A copy of this letter should be posted in the doghouse along with the approved Intent to Drill. If you have any questions or concerns please feel free to contact the undersigned at the above address.

Sincerely,

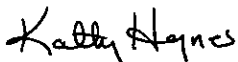
Kathy Haynes

Environmental Protection and Remediation Department

cc: File