

For KCC Use: 11-13-07
 Effective Date: _____
 District # 4
 SGA? Yes No

KANSAS CORPORATION COMMISSION
 OIL & GAS CONSERVATION DIVISION

CORRECTED
 11-13-07

Form C-1
 October 2007
 Must be Typed
 All blanks must be Filled

NOTICE OF INTENT TO DRILL

Must be approved by KCC five (5) days prior to commencing well

Expected Spud Date: 11 month 20 day 2007 year

OPERATOR: License# 7311
 Name: Shakespeare Oil Company, Inc.
 Address 1: 202 West Main St
 Address 2: _____
 City: Salem State: IL Zip: 62881
 Contact Person: Donald R. Williams
 Phone: 618-548-1585
 CONTRACTOR: License# 30806
 Name: Murin Drilling Co., Inc.

Spot Description: 830' SW & 1519' NW - 23-13S-32W
 SW - NW - SE - SW Sec. 23 Twp. 13 S. R. 32 E W
 (0000) 830 feet from N / S Line of Section
 * 1,500 1519 feet from E / W Line of Section
 Is SECTION: Regular Irregular?

(Note: Locate well on the Section Plat on reverse side)
 County: Logan
 Lease Name: Bader Well #: 1-23
 Field Name: Wildcat
 Is this a Prorated / Spaced Field? Yes No
 Target Formation(s): LKC / Johnson

Well Drilled For: Oil Gas Enh Rec Storage Disposal Seismic Other: _____
 Well Class: Infield Pool Ext. Wildcat Other: _____
 Type Equipment: Mud Rotary Air Rotary Cable

Nearest Lease or unit boundary line (in footage): 830'
 * Ground Surface Elevation: 2010' 3011 feet MSL
 Water well within one-quarter mile: Yes No
 Public water supply well within one mile: Yes No
 Depth to bottom of fresh water: 150'
 Depth to bottom of usable water: 1900'
 Surface Pipe by Alternate: I II
 Length of Surface Pipe Planned to be set: 220'
 Length of Conductor Pipe (if any): None
 Projected Total Depth: 4700'
 Formation at Total Depth: Miss.

If OWWO: old well information as follows:
 Operator: _____
 Well Name: _____
 Original Completion Date: _____ Original Total Depth: _____

Water Source for Drilling Operations:
 Well Farm Pond Other: _____
 DWR Permit #: _____
 (Note: Apply for Permit with DWR)
 Will Cores be taken? Yes No
 If Yes, proposed zone: _____

* WAS: 1500' FWL, Elev. 3010
 IS: 1519' FWL, Elev. 3011

AFFIDAVIT

The undersigned hereby affirms that the drilling, completion and eventual plugging of this well will comply with K.S.A. 55 et. seq.

It is agreed that the following minimum requirements will be met:

1. Notify the appropriate district office **prior** to spudding of well;
2. A copy of the approved notice of intent to drill **shall be** posted on each drilling rig;
3. The minimum amount of surface pipe as specified below **shall be set** by circulating cement to the top; in all cases surface pipe **shall be set** through all unconsolidated materials plus a minimum of 20 feet into the underlying formation.
4. If the well is dry hole, an agreement between the operator and the district office on plug length and placement is necessary **prior to plugging**;
5. The appropriate district office will be notified before well is either plugged or production casing is cemented in;
6. If an ALTERNATE II COMPLETION, production pipe shall be cemented from below any usable water to surface within **120 DAYS** of spud date. Or pursuant to Appendix "B" - Eastern Kansas surface casing order #133,891-C, which applies to the KCC District 3 area, alternate II cementing must be completed within 30 days of the spud date or the well shall be plugged. **In all cases, NOTIFY district office** prior to any cementing.

I hereby certify that the statements made herein are true and correct to the best of my knowledge and belief.

Date: 11/5/07 Signature of Operator or Agent: Donald R. Wells Title: Vice President

For KCC Use ONLY
 API # 15 - 109-20 79 7-0000
 Conductor pipe required None feet
 Minimum surface pipe required 200 feet per ALT. I II
 Approved by: 11-8-07 / 11-16-07
 This authorization expires: 11-8-08
 (This authorization void if drilling not started within 12 months of approval date.)
 Spud date: _____ Agent: _____

Remember to:

- File Drill Pit Application (form CDP-1) with Intent to Drill;
- File Completion Form ACO-1 within 120 days of spud date;
- File acreage attribution plat according to field proration orders;
- Notify appropriate district office 48 hours prior to workover or re-entry;
- Submit plugging report (CP-4) after plugging is completed (within 60 days);
- Obtain written approval before disposing or injecting salt water.

If this permit has expired (See: authorized expiration date) please check the box below and return to the address below.
 Well Not Drilled - Permit Expired Date: _____
 Signature of Operator or Agent: _____

Mail to: KCC - Conservation Division, 130 S. Market - Room 2078, Wichita, Kansas 67202

RECEIVED
 KANSAS CORPORATION COMMISSION

NOV 16 2007

CONSERVATION DIVISION
 WICHITA, KS

23
 13
 32
 E
 W

CORRECTED

IN ALL CASES PLOT THE INTENDED WELL ON THE PLAT BELOW

Plat of acreage attributable to a well in a prorated or spaced field

If the intended well is in a prorated or spaced field, please fully complete this side of the form. If the intended well is in a prorated or spaced field complete the plat below showing that the well will be properly located in relationship to other wells producing from the common source of supply. Please show all the wells and within 1 mile of the boundaries of the proposed acreage attribution unit for gas wells and within 1/2 mile of the boundaries of the proposed acreage attribution unit for oil wells.

API No. 15 - 109-20797-0000

Operator: Shakespeare Oil Company, Inc.

Lease: Bader

Well Number: 1-23

Field: Wildcat

Number of Acres attributable to well: _____

QTR/QTR/QTR/QTR of acreage: SW - NW - SE - SW

Location of Well: County: Logan

830 feet from N / S Line of Section

1500' 1519' feet from E / W Line of Section

Sec. 23 Twp. 13 S. R. 32 E W

Is Section: Regular or Irregular

If Section is Irregular, locate well from nearest corner boundary.

Section corner used: NE NW SE SW

PLAT

(Show location of the well and shade attributable acreage for prorated or spaced wells.)

(Show footage to the nearest lease or unit boundary line.)

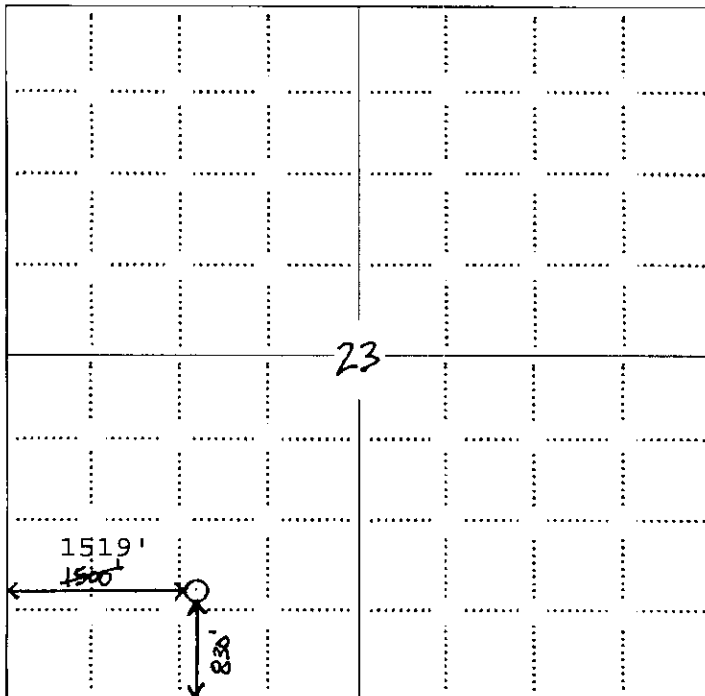

NOTE: In all cases locate the spot of the proposed drilling location.

RECEIVED
KANSAS CORPORATION COMMISSION

NOV 16 2007

CONSERVATION DIVISION
WICHITA, KS

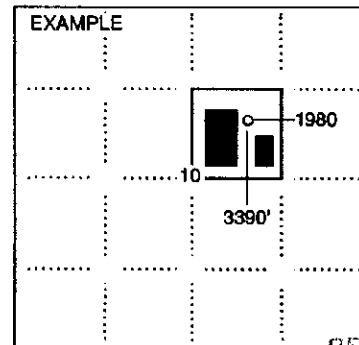

SEWARD CO.

RECEIVED
KANSAS CORPORATION COMMISSION

NOV 08 2007

CONSERVATION DIVISION
WICHITA, KS

In plotting the proposed location of the well, you must show:

1. The manner in which you are using the depicted plat by identifying section lines, i.e. 1 section, 1 section with 8 surrounding sections, 4 sections, etc.
2. The distance of the proposed drilling location from the south / north and east / west outside section lines.
3. The distance to the nearest lease or unit boundary line (in footage).
4. If proposed location is located within a prorated or spaced field a certificate of acreage attribution plat must be attached: (CO-7 for oil wells; CG-8 for gas wells).

**KANSAS CORPORATION COMMISSION
OIL & GAS CONSERVATION DIVISION
APPLICATION FOR SURFACE PIT**

Form CDP-1
April 2004
Form must be Typed

CORRECTED

Submit in Duplicate

Operator Name: Shakespeare Oil Company, Inc.		License Number: 7311
Operator Address: 202 West Main St		Salem IL 62881
Contact Person: Donald R. Williams		Phone Number: 618-548-1585
Lease Name & Well No.: Bader 1-23		Pit Location (QQQQ): SW NW SE SW899
Type of Pit: <input type="checkbox"/> Emergency Pit <input type="checkbox"/> Burn Pit <input type="checkbox"/> Settling Pit <input checked="" type="checkbox"/> Drilling Pit <input type="checkbox"/> Workover Pit <input type="checkbox"/> Haul-Off Pit <small>(If WP Supply API No. or Year Drilled)</small>	Pit is: <input checked="" type="checkbox"/> Proposed <input type="checkbox"/> Existing If Existing, date constructed: _____ Pit capacity: 7,000 (bbls)	Sec. 23 Twp. 13 R. 32 <input type="checkbox"/> East <input checked="" type="checkbox"/> West 830 Feet from <input type="checkbox"/> North / <input checked="" type="checkbox"/> South Line of Section 1,500 ¹⁵¹⁹ Feet from <input type="checkbox"/> East / <input checked="" type="checkbox"/> West Line of Section Logan County
Is the pit located in a Sensitive Ground Water Area? <input type="checkbox"/> Yes <input checked="" type="checkbox"/> No		Chloride concentration: _____ mg/l <small>(For Emergency Pits and Settling Pits only)</small>
Is the bottom below ground level? <input checked="" type="checkbox"/> Yes <input type="checkbox"/> No	Artificial Liner? <input type="checkbox"/> Yes <input checked="" type="checkbox"/> No	How is the pit lined if a plastic liner is not used? Natural clays and bentonite
Pit dimensions (all but working pits): 100 Length (feet) 100 Width (feet) <input type="checkbox"/> N/A: Steel Pits Depth from ground level to deepest point: 5 (feet) <input type="checkbox"/> No Pit		
If the pit is lined give a brief description of the liner material, thickness and installation procedure.		Describe procedures for periodic maintenance and determining liner integrity, including any special monitoring. Visual inspection
Distance to nearest water well within one-mile of pit N/A ⁴¹²³ ⁴¹⁸⁴ feet Depth of water well 21 feet		Depth to shallowest fresh water 150 ¹⁰ feet. Source of information: <input type="checkbox"/> measured <input type="checkbox"/> well owner <input type="checkbox"/> electric log <input checked="" type="checkbox"/> RDWR
Emergency, Settling and Burn Pits ONLY: Producing Formation: _____ Number of producing wells on lease: _____ Barrels of fluid produced daily: _____ Does the slope from the tank battery allow all spilled fluids to flow into the pit? <input type="checkbox"/> Yes <input type="checkbox"/> No		Drilling, Workover and Haul-Off Pits ONLY: Type of material utilized in drilling/workover: Fresh Water Mud Number of working pits to be utilized: 4 Abandonment procedure: Ventilate pit walls to allow water to evaporate, backfill and smooth Drill pits must be closed within 365 days of spud date.
I hereby certify that the above statements are true and correct to the best of my knowledge and belief.		KANSAS CORPORATION COMMISSION NOV 08 2007 CONSERVATION DIVISION WICHITA KS
Date: 11/5/07		Signature of Applicant or Agent: <i>Donald R. Williams</i>
KCC OFFICE USE ONLY		
Date Received: 11/8/07 Permit Number: _____		Steel Pit <input type="checkbox"/> RFAC <input type="checkbox"/> RFAS <input type="checkbox"/>
Permit Date: 11/8/07 Lease Inspection: <input type="checkbox"/> Yes <input checked="" type="checkbox"/> No		

15-109-20797-0000

Mail to: KCC - Conservation Division, 130 S. Market - Room 2078, Wichita, Kansas 67202

RECEIVED
KANSAS CORPORATION COMMISSION

NOV 16 2007

CONSERVATION DIVISION

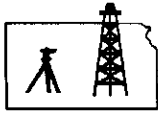

ROBINSON SERVICES
 Oil Field & Construction Staking
 P.O. Box 2324
 Garden City, Kansas 67846
 Office/Fax: (620) 276-6159
 Cell: (620) 272-1499

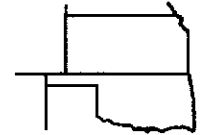

r110207-e
 PLAT NO.

7188
 INVOICE NO.

Shakespeare Oil Company

Bader #1-23

OPERATOR

LEASE NAME

Logan County, KS

23 13s 32w

830' FSL - 1519' FWL

COUNTY

Sec. Twp. Rng.

LOCATION SPOT

SCALE: **1" = 1000'**
 DATE: **Nov. 02nd, 2007**
 MEASURED BY: **Kent C**
 DRAWN BY: **Gabe Q.**
 AUTHORIZED BY: **Don W.**



GR. ELEVATION: **3011.0'**

Directions: From the South side of Oakley, Ks at the intersection of Hwy 83 South & Hwy 40 - Now go 15 miles South on Hwy 83 to the SW corner of section 23-13s-32w - Now go 1519' East to ingress stake North into - Now go 830' North through pasture into staked location.

Final ingress must be verified with landowner or Shakespeare Oil Company

***This drawing does not constitute a monumented survey or a land survey plat
 This drawing is for construction purposes only***

