

For KCC Use: Effective Date: 11-21-07 District # _____ SGA? Yes No

KANSAS CORPORATION COMMISSION OIL & GAS CONSERVATION DIVISION

Form C-1 October 2007 Form must be Typed Form must be Signed All blanks must be Filled

NOTICE OF INTENT TO DRILL

Must be approved by KCC five (5) days prior to commencing well

Expected Spud Date: November 22 2007 month day year

OPERATOR: License# 31093 Name: Becker Oil Corporation Address 1: P. O. Box 1150 Address 2: _____ City: Ponca City State: OK Zip: 74602 Contact Person: Clyde M. Becker, Jr. Phone: 303-816-2013 CONTRACTOR: License# 33549 Name: Landmark Drilling, LLC

Spot Description: c - SE - NW - SE Sec. 36 Twp. 23 S. R. 22 E W (or/are) 1,650 feet from N / S Line of Section 1,650 feet from E / W Line of Section

Is SECTION: Regular Irregular? (Note: Locate well on the Section Plat on reverse side)

County: Hodgeman Lease Name: Herrmann Well #: 1 Field Name: Saw Log Creek

Is this a Prorated / Spaced Field? Yes No Target Formation(s): Chase Group

Nearest Lease or unit boundary line (in footage): 990' Ground Surface Elevation: 2274 feet MSL

Water well within one-quarter mile: Yes No Public water supply well within one mile: Yes No

Depth to bottom of fresh water: 200' Depth to bottom of usable water: 520' 550'

Surface Pipe by Alternate: I II Length of Surface Pipe Planned to be set: 520' 220' per operator 11-15-07

Length of Conductor Pipe (if any): N/A Projected Total Depth: 2650'

Formation at Total Depth: Wreford Water Source for Drilling Operations: Well Farm Pond Other: Hauling

DWR Permit #: _____ (Note: Apply for Permit with DWR)

Will Cores be taken? Yes No If Yes, proposed zone: _____

Well Drilled For: Oil Gas Enh Rec Storage Disposal Seismic; # of Holes _____ Other: _____ Well Class: Infield Pool Ext. Wildcat Other* _____ Type Equipment: Mud Rotary Air Rotary Cable

If OWWO: old well information as follows: Operator: _____ Well Name: _____ Original Completion Date: _____ Original Total Depth: _____

Directional, Deviated or Horizontal wellbore? Yes No If Yes, true vertical depth: _____ Bottom Hole Location: _____ KCC DKT #: _____

AFFIDAVIT

RECEIVED KANSAS CORPORATION COMMISSION

NOV 15 2007

The undersigned hereby affirms that the drilling, completion and eventual plugging of this well will comply with K.S.A. 55 et. seq.

It is agreed that the following minimum requirements will be met:

- 1. Notify the appropriate district office prior to spudding of well;
2. A copy of the approved notice of intent to drill shall be posted on each drilling rig;
3. The minimum amount of surface pipe as specified below shall be set by circulating cement to the top; in all cases surface pipe shall be set through all unconsolidated materials plus a minimum of 20 feet into the underlying formation.
4. If the well is dry hole, an agreement between the operator and the district office on plug length and placement is necessary prior to plugging;
5. The appropriate district office will be notified before well is either plugged or production casing is cemented in;
6. If an ALTERNATE II COMPLETION, production pipe shall be cemented from below any usable water to surface within 120 DAYS of spud date. Or pursuant to Appendix "B" - Eastern Kansas surface casing order #133,891-C, which applies to the KCC District 3 area, alternate II cementing must be completed within 30 days of the spud date or the well shall be plugged. In all cases, NOTIFY district office prior to any cementing.

I hereby certify that the statements made herein are true and correct to the best of my knowledge and belief.

Date: Nov 8, 2007 Signature of Operator or Agent: Clyde M. Becker, Jr. Title: President

For KCC Use ONLY API # 15 - 083-21541-0000 Conductor pipe required None feet Minimum surface pipe required 220 feet per ALT. I II Approved by: Ruth 11-16-07 This authorization expires: 11-16-08 (This authorization void if drilling not started within 12 months of approval date.) Spud date: _____ Agent: _____

- Remember to: - File Drill Pit Application (form CDP-1) with Intent to Drill; - File Completion Form ACO-1 within 120 days of spud date; - File acreage attribution plat according to field proration orders; - Notify appropriate district office 48 hours prior to workover or re-entry; - Submit plugging report (CP-4) after plugging is completed (within 60 days); - Obtain written approval before disposing or injecting salt water. - If this permit has expired (See: authorized expiration date) please check the box below and return to the address below. Well Not Drilled - Permit Expired Date: _____ Signature of Operator or Agent: _____

36 23 22

IN ALL CASES PLOT THE INTENDED WELL ON THE PLAT BELOW

Plat of acreage attributable to a well in a prorated or spaced field

If the intended well is in a prorated or spaced field, please fully complete this side of the form. If the intended well is in a prorated or spaced field complete the plat below showing that the well will be properly located in relationship to other wells producing from the common source of supply. Please show all the wells and within 1 mile of the boundaries of the proposed acreage attribution unit for gas wells and within 1/2 mile of the boundaries of the proposed acreage attribution unit for oil wells.

API No. 15 - DP3-21541-0000
 Operator: Becker Oil Corporation
 Lease: Herrmann
 Well Number: 1
 Field: Saw Log Creek

Location of Well: County: Hodgeman
 1,650 feet from N / S Line of Section
 1,650 feet from E / W Line of Section
 Sec. 36 Twp. 23 S. R. 22 E W

Number of Acres attributable to well: _____
 QTR/QTR/QTR/QTR of acreage: c - SE - NW - SE

Is Section: Regular or Irregular

If Section is Irregular, locate well from nearest corner boundary.

Section corner used: NE NW SE SW

PLAT

(Show location of the well and shade attributable acreage for prorated or spaced wells.)

(Show footage to the nearest lease or unit boundary line.)

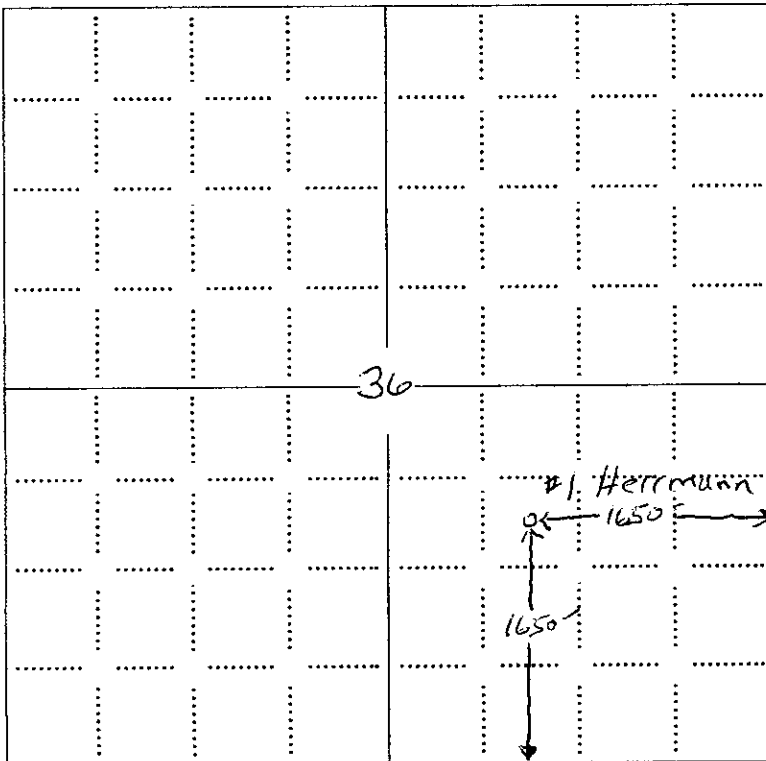

RECEIVED
 KANSAS CORPORATION COMMISSION
 NOV 15 2007
 CONSERVATION DIVISION
 WICHITA, KS

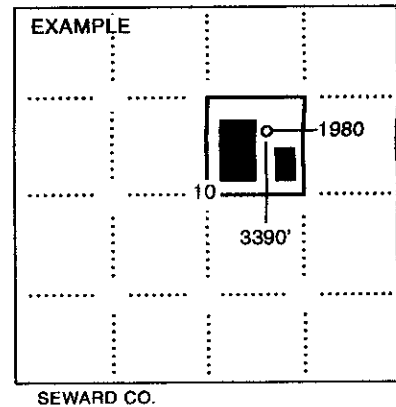

NOTE: In all cases locate the spot of the proposed drilling location.

In plotting the proposed location of the well, you must show:

1. The manner in which you are using the depicted plat by identifying section lines, i.e. 1 section, 1 section with 8 surrounding sections, 4 sections, etc.
2. The distance of the proposed drilling location from the south / north and east / west outside section lines.
3. The distance to the nearest lease or unit boundary line (in footage).
4. If proposed location is located within a prorated or spaced field a certificate of acreage attribution plat must be attached: (CO-7 for oil wells)

**KANSAS CORPORATION COMMISSION
OIL & GAS CONSERVATION DIVISION
APPLICATION FOR SURFACE PIT**

Form GDP-1
April 2004
Form must be Typed

Submit in Duplicate

Operator Name: Becker Oil Corporation		License Number: 31093
Operator Address: P. O. Box 1150		Ponca City OK 74602
Contact Person: Clyde M. Becker, Jr.		Phone Number: 303-816-2013
Lease Name & Well No.: Herrmann 1		Pit Location (QQQQ): SE NW SE
Type of Pit: <input type="checkbox"/> Emergency Pit <input type="checkbox"/> Burn Pit <input type="checkbox"/> Settling Pit <input checked="" type="checkbox"/> Drilling Pit <input type="checkbox"/> Workover Pit <input type="checkbox"/> Haul-Off Pit <small>(If W/P Supply API No. or Year Drilled)</small>	Pit is: <input checked="" type="checkbox"/> Proposed <input type="checkbox"/> Existing If Existing, date constructed: _____ Pit capacity: 1,800 (bbls)	Sec. 36 Twp. 23 R. 22 <input type="checkbox"/> East <input checked="" type="checkbox"/> West 1,650 Feet from <input type="checkbox"/> North / <input checked="" type="checkbox"/> South Line of Section 1,650 Feet from <input checked="" type="checkbox"/> East / <input type="checkbox"/> West Line of Section Hodgeman County
Is the pit located in a Sensitive Ground Water Area? <input type="checkbox"/> Yes <input checked="" type="checkbox"/> No		Chloride concentration: _____ mg/l <small>(For Emergency Pits and Settling Pits only)</small>
Is the bottom below ground level? <input checked="" type="checkbox"/> Yes <input type="checkbox"/> No	Artificial Liner? <input type="checkbox"/> Yes <input checked="" type="checkbox"/> No	How is the pit lined if a plastic liner is not used?
Pit dimensions (all but working pits): 60 Length (feet) 60 Width (feet) <input type="checkbox"/> N/A: Steel Pits Depth from ground level to deepest point: 3 (feet) <input type="checkbox"/> No Pit		
If the pit is lined give a brief description of the liner material, thickness and installation procedure.		Describe procedures for periodic maintenance and determining liner integrity, including any special monitoring.
Distance to nearest water well within one-mile of pit 3850" ^{2334} feet Depth of water well 55 ^{172} feet		Depth to shallowest fresh water 24 ^{8} feet. Source of information: <input type="checkbox"/> measured <input type="checkbox"/> well owner <input type="checkbox"/> electric log <input checked="" type="checkbox"/> ⁽⁶⁾ KDWR
Emergency, Settling and Burn Pits ONLY: Producing Formation: _____ Number of producing wells on lease: _____ Barrels of fluid produced daily: _____ Does the slope from the tank battery allow all spilled fluids to flow into the pit? <input type="checkbox"/> Yes <input type="checkbox"/> No		Drilling, Workover and Haul-Off Pits ONLY: Type of material utilized in drilling/workover: <u>Starch Mud</u> Number of working pits to be utilized: <u>2 steel</u> Abandonment procedure: <u>Allow to evaporate, backfill, replace top soil</u> Drill pits must be closed within 365 days of spud date.
I hereby certify that the above statements are true and correct to the best of my knowledge and belief.		
<u>Nov 8, 2007</u> Date	<u>Clyde M Becker Jr</u> Signature of Applicant or Agent	RECEIVED KANSAS CORPORATION COMMISSION NOV 15 2007 CONSERVATION DIVISION WICHITA, KS

15-083-21541-0000

KCC OFFICE USE ONLY		Steel Pit <input type="checkbox"/>	RFAC <input type="checkbox"/>	RFAS <input type="checkbox"/>
Date Received: <u>11/15/07</u>	Permit Number: _____	Permit Date: <u>11/15/07</u>	Lease Inspection: <input type="checkbox"/> Yes <input checked="" type="checkbox"/> No	