



For KCC Use:  
Effective Date: 11/26/2007  
District # 4  
SGA? ☒ Yes ☐ No

KANSAS CORPORATION COMMISSION 1014324  
OIL & GAS CONSERVATION DIVISION

Form C-1  
October 2007  
Form must be Typed  
Form must be Signed  
All blanks must be Filled

NOTICE OF INTENT TO DRILL

Must be approved by KCC five (5) days prior to commencing well

Expected Spud Date: 01/03/2008  
month day year

OPERATOR: License# 30606  
Name: Murfin Drilling Co., Inc.  
Address 1: 250 N WATER STE 300  
Address 2:  
City: WICHITA State: KS Zip: 67202 + 1216  
Contact Person: Shauna Gunzelman  
Phone: 316-267-3241

CONTRACTOR: License#  
Name: Advise on ACO-1 -- Must be licensed by KCC

Well Drilled For: Well Class: Type Equipment:  
☒ Oil ☐ Enh Rec ☐ Infield ☒ Mud Rotary  
☐ Gas ☐ Storage ☒ Pool Ext. ☐ Air Rotary  
☐ Disposal ☐ Wildcat ☐ Cable  
☐ Seismic: # of Holes ☐ Other  
☐ Other:  
☐ If OWWO: old well information as follows:

Operator:  
Well Name:  
Original Completion Date: Original Total Depth:

Directional, Deviated or Horizontal wellbore? ☐ Yes ☒ No  
If Yes, true vertical depth:  
Bottom Hole Location:  
KCC DKT #:

Spot Description:  
N2 S2 SW Sec. 19 Twp. 5 S. R. 29 ☐ E ☒ W  
(O.O.O.G.) 990 feet from ☐ N / ☒ S Line of Section  
1,320 feet from ☐ E / ☒ W Line of Section

Is SECTION: ☒ Regular ☐ Irregular?

(Note: Locate well on the Section Plat on reverse side)

County: Decatur  
Lease Name: Green-O'Brien Well #: 5-19  
Field Name: unknown  
Is this a Prorated / Spaced Field? ☐ Yes ☒ No  
Target Formation(s): Lansing Kansas City  
Nearest Lease or unit boundary line (in footage): 990  
Ground Surface Elevation: 2818 feet MSL  
Water well within one-quarter mile: ☒ Yes ☐ No  
Public water supply well within one mile: ☐ Yes ☒ No  
Depth to bottom of fresh water:  
Depth to bottom of usable water:  
Surface Pipe by Alternate: ☒ I ☐ II  
Length of Surface Pipe Planned to be set: 300  
Length of Conductor Pipe (if any): 0  
Projected Total Depth: 4200  
Formation at Total Depth: Marmaton  
Water Source for Drilling Operations:  
☐ Well ☐ Farm Pond ☒ Other: haul  
DWR Permit #: (Note: Apply for Permit with DWR ☐)  
Will Cores be taken? ☐ Yes ☒ No  
If Yes, proposed zone:

AFFIDAVIT

The undersigned hereby affirms that the drilling, completion and eventual plugging of this well will comply with K.S.A. 55 et. seq.

It is agreed that the following minimum requirements will be met:

1. Notify the appropriate district office **prior** to spudding of well;
2. A copy of the approved notice of intent to drill **shall be** posted on each drilling rig;
3. The minimum amount of surface pipe as specified below **shall be set** by circulating cement to the top; in all cases surface pipe **shall be set** through all unconsolidated materials plus a minimum of 20 feet into the underlying formation.
4. If the well is dry hole, an agreement between the operator and the district office on plug length and placement is necessary **prior to plugging**;
5. The appropriate district office will be notified before well is either plugged or production casing is cemented in;
6. If an ALTERNATE II COMPLETION, production pipe shall be cemented from below any usable water to surface within **120 DAYS** of spud date. Or pursuant to Appendix "B" - Eastern Kansas surface casing order #133,891-C, which applies to the KCC District 3 area, alternate II cementing must be completed within 30 days of the spud date or the well shall be plugged. **In all cases, NOTIFY district office** prior to any cementing.

Submitted Electronically

For KCC Use ONLY  
API # 15 - 15-039-21036-00-00  
Conductor pipe required 0 feet  
Minimum surface pipe required 300 feet per ALT ☒ I ☐ II  
Approved by: Walter Moody 11/21/2007  
This authorization expires: 11/21/2008  
(This authorization void if drilling not started within 12 months of approval date.)  
Spud date: Agent:

Remember to:

- File Drill Pit Application (form CDP-1) with Intent to Drill;
- File Completion Form ACO-1 within 120 days of spud date;
- File acreage attribution plat according to field proration orders;
- Notify appropriate district office 48 hours prior to workover or re-entry;
- Submit plugging report (CP-4) after plugging is completed (within 60 days);
- Obtain written approval before disposing or injecting salt water.
- If this permit has expired (See: authorized expiration date) please check the box below and return to the address below.

☐ Well Not Drilled - Permit Expired Date: Signature of Operator or Agent:

Mail to: KCC - Conservation Division, 130 S. Market - Room 2078, Wichita, Kansas 67202

19 5 29 ☐ E ☒ W



1014324

# IN ALL CASES PLOT THE INTENDED WELL ON THE PLAT BELOW

*Plat of acreage attributable to a well in a prorated or spaced field*

**If the intended well is in a prorated or spaced field, please fully complete this side of the form.** If the intended well is in a prorated or spaced field complete the plat below showing that the well will be properly located in relationship to other wells producing from the common source of supply. Please show all the wells and within 1 mile of the boundaries of the proposed acreage attribution unit for gas wells and within 1/2 mile of the boundaries of the proposed acreage attribution unit for oil wells.

API No. 15 - 15-039-21036-00-00

Operator: Murfin Drilling Co., Inc.

Lease: Green-O'Brien

Well Number: 5-19

Field: unknown

Number of Acres attributable to well: \_\_\_\_\_

QTR/QTR/QTR/QTR of acreage: \_\_\_\_\_ N2 \_\_\_\_\_ S2 \_\_\_\_\_ SW

Location of Well: County: Decatur

990 feet from ☐ N / ☒ S Line of Section1,320 feet from ☐ E / ☒ W Line of SectionSec. 19 Twp. 5 S. R. 29 ☐ E ☒ WIs Section: ☒ Regular or ☐ Irregular

If Section is Irregular, locate well from nearest corner boundary.

Section corner used: ☐ NE ☐ NW ☐ SE ☐ SW

## PLAT

*(Show location of the well and shade attributable acreage for prorated or spaced wells.)*

*(Show footage to the nearest lease or unit boundary line.)*

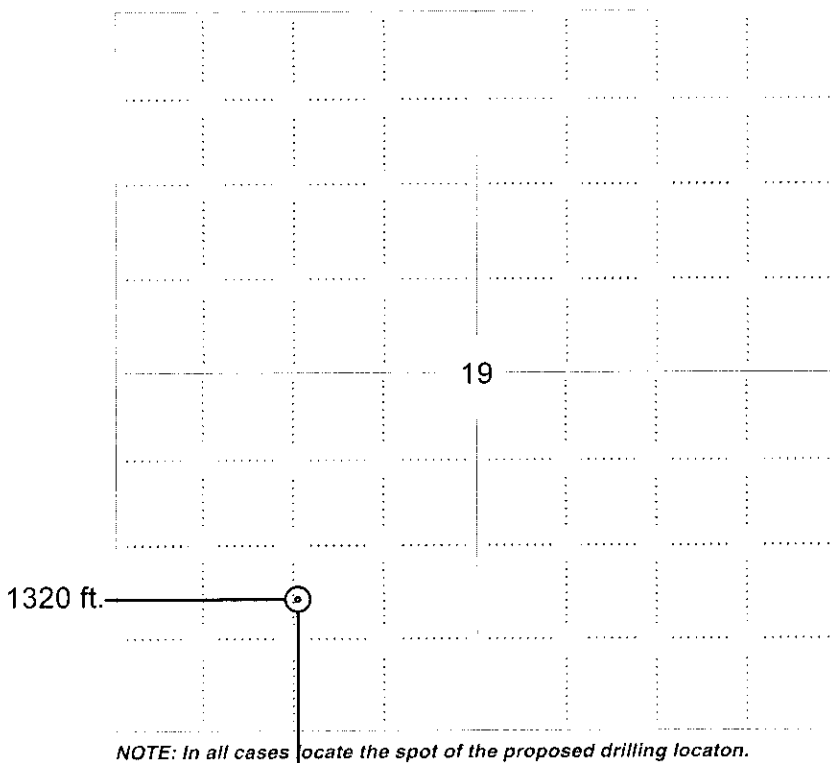

**NOTE:** In all cases locate the spot of the proposed drilling location.

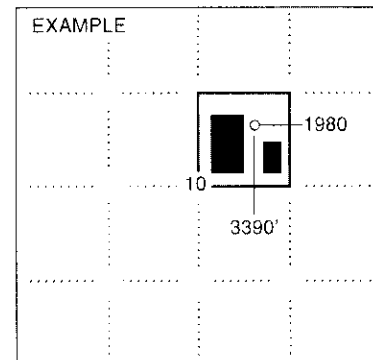

SEWARD CO.

990 ft.

**In plotting the proposed location of the well, you must show:**

1. The manner in which you are using the depicted plat by identifying section lines, i.e. 1 section, 1 section with 8 surrounding sections, 4 sections, etc.
2. The distance of the proposed drilling location from the south / north and east / west outside section lines.
3. The distance to the nearest lease or unit boundary line (in footage).
4. If proposed location is located within a prorated or spaced field a certificate of acreage attribution plat must be attached: (C0-7 for oil wells; CG-8 for gas wells).



KANSAS CORPORATION COMMISSION 1014324  
OIL & GAS CONSERVATION DIVISION

Form CDP-1  
April 2004  
Form must be Typed

APPLICATION FOR SURFACE PIT

Submit in Duplicate

|  |  |  |  |
|--|--|--|--|
| Operator Name: <b>Murfin Drilling Co., Inc.</b>  |  | License Number: <b>30606</b>   |  |
| Operator Address: <b>250 N WATER STE 300</b>   |  | <b>WICHITA KS 67202</b>  |  |
| Contact Person: <b>Shauna Gunzelman</b>  |  | Phone Number: <b>316-267-3241</b>  |  |
| Lease Name & Well No.: <b>Green-O'Brien 5-19</b>   |  | Pit Location (QQQQ):<br><b>N2 S2 SW</b><br>Sec. <b>19</b> Twp. <b>5</b> R. <b>29</b> <input type="checkbox"/> East <input checked="" type="checkbox"/> West<br><b>990</b> Feet from <input type="checkbox"/> North / <input checked="" type="checkbox"/> South Line of Section<br><b>1,320</b> Feet from <input type="checkbox"/> East / <input checked="" type="checkbox"/> West Line of Section<br><b>Decatur</b> County |  |
| Type of Pit:<br><input type="checkbox"/> Emergency Pit <input type="checkbox"/> Burn Pit<br><input type="checkbox"/> Settling Pit <input checked="" type="checkbox"/> Drilling Pit<br><input type="checkbox"/> Workover Pit <input type="checkbox"/> Haul-Off Pit<br><small>(If WP Supply API No. or Year Drilled)</small> | Pit is:<br><input checked="" type="checkbox"/> Proposed <input type="checkbox"/> Existing<br>If Existing, date constructed:<br>_____<br>Pit capacity:<br><b>600</b> (bbls) |  |  |
| Is the pit located in a Sensitive Ground Water Area? <input checked="" type="checkbox"/> Yes <input type="checkbox"/> No   |  | Chloride concentration: _____ mg/l<br><small>(For Emergency Pits and Settling Pits only)</small>   |  |
| Is the bottom below ground level?<br><input checked="" type="checkbox"/> Yes <input type="checkbox"/> No   |  | Artificial Liner?<br><input type="checkbox"/> Yes <input checked="" type="checkbox"/> No   |  |
| How is the pit lined if a plastic liner is not used?<br>Bentonite and solids from drilling operations self seal pits.  |  |  |  |
| Pit dimensions (all but working pits): <b>100</b> Length (feet) <b>100</b> Width (feet) <input type="checkbox"/> N/A: Steel Pits<br>Depth from ground level to deepest point: <b>4</b> (feet) <input type="checkbox"/> No Pit  |  |  |  |
| If the pit is lined give a brief description of the liner material, thickness and installation procedure.  |  | Describe procedures for periodic maintenance and determining liner integrity, including any special monitoring.  |  |
| Distance to nearest water well within one-mile of pit<br><b>325</b> feet Depth of water well <b>100</b> feet   |  | Depth to shallowest fresh water <b>40</b> feet.<br>Source of information:<br><input type="checkbox"/> measured <input type="checkbox"/> well owner <input type="checkbox"/> electric log <input checked="" type="checkbox"/> KDWR  |  |
| <b>Emergency, Settling and Burn Pits ONLY:</b><br>Producing Formation: _____<br>Number of producing wells on lease: _____<br>Barrels of fluid produced daily: _____<br>Does the slope from the tank battery allow all spilled fluids to flow into the pit? <input type="checkbox"/> Yes <input type="checkbox"/> No        |  | <b>Drilling, Workover and Haul-Off Pits ONLY:</b><br>Type of material utilized in drilling/workover: <b>Bentonite</b><br>Number of working pits to be utilized: <b>4</b><br>Abandonment procedure: <b>allow pits to evaporate until dry then backfill when conditions allow</b><br>Drill pits must be closed within 365 days of spud date.   |  |
| Submitted Electronically   |  |  |  |

|                                  |  |                                    |   |
|----------------------------------|--|------------------------------------|---|
| <b>KCC OFFICE USE ONLY</b>       |  | Steel Pit <input type="checkbox"/> | RFAC <input checked="" type="checkbox"/> RFAS <input type="checkbox"/>                |
| Date Received: <b>11/20/2007</b> | Permit Number: <b>15-039-21036-00-00</b> | Permit Date: <b>11/21/2007</b>     | Lease Inspection: <input checked="" type="checkbox"/> Yes <input type="checkbox"/> No |

Mail to: KCC - Conservation Division, 130 S. Market - Room 2078, Wichita, Kansas 67202



*Kathleen Sebelius, Governor  
Thomas E. Wright, Chairman  
Michael C. Moffet, Commissioner  
Joseph F. Harkins, Commissioner*

November 21, 2007

Shauna Gunzelman  
Murfin Drilling Co., Inc.  
250 N WATER STE 300  
WICHITA, KS67202-1216

Re: Drilling Pit Application  
Green-O'Brien Lease Well No. 5-19  
SW/4 Sec.19-05S-29W  
Decatur County, Kansas

Dear Shauna Gunzelman:

District staff has inspected the above referenced location and has determined that the reserve pit shall be constructed **without slots**, the bottom shall be flat and reasonably level, and the free fluids must be removed. The fluids are to be removed from the reserve pit as soon as practical after drilling operations have ceased.

**If production casing is set all completion fluids shall be removed from the working pits daily. NO completion fluids or non-exempt wastes shall be placed in the reserve pit.**

The fluids should be taken to an authorized disposal well. Please call the District Office at (785) 625-0550 when the fluids have been removed. Please file form CDP-5 (August 2004), Exploration and Production Waste Transfer, within 30 days of fluid removal. Conservation division forms are available through our office and on the KCC web site:  
[kcc.ks.gov/conservation/forms/](http://kcc.ks.gov/conservation/forms/)

**A copy of this letter should be posted in the doghouse along with the approved Intent to Drill.** If you have any questions or concerns please feel free to contact the District Office at (785) 625-0550.

15-039.21036-0000