

Give All Information Completely
Make Required Affidavit
Mail or Deliver Report to:
Conservation Division
State Corporation Commission
211 No. Broadway
Wichita, Kansas

WELL PLUGGING RECORD

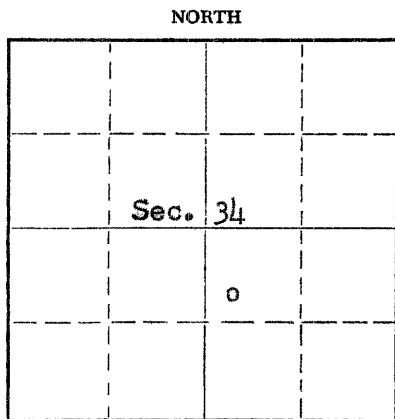

Locate well correctly on above Section Plat

Rocks _____ County. Sec. 34 Twp. 10 Rge. _____ (E) 18 (W)
Location as "NE/CNW&SW" or footage from lines SW SW SE

Lease Owner Petroleum, Inc.

Lease Name Wilson 'A-C' Well No. 1

Office Address Route 2, Great Bend, Kansas

Character of Well (completed as Oil, Gas or Dry Hole) Oil

Date well completed _____ 6-18 19 62

Application for plugging filed _____ 6-12 19 64

Application for plugging approved _____ 6-17 19 64

Plugging commenced _____ 6-30 19 64

Plugging completed _____ 7-3 19 64

Reason for abandonment of well or producing formation Depletion of producible zones.

If a producing well is abandoned, date of last production April 17, 19 64

Was permission obtained from the Conservation Division or its agents before plugging was commenced? Yes

Name of Conservation Agent who supervised plugging of this well Eldon Petty, Box 326, Hays, Kansas

Producing formation Kansas City Depth to top 3277 Bottom 3510 Total Depth of Well 3620' Feet

Show depth and thickness of all water, oil and gas formations.

OIL, GAS OR WATER RECORDS

CASING RECORD

FORMATION	CONTENT	FROM	TO	SIZE	PUT IN	PULLED OUT
Kansas City	Water & small amount of Oil	3279	3284	8-5/8" OD	256	None
		3312	3317	4-1/2" OD	3434'	2498.93'
		3330	3332			

Describe in detail the manner in which the well was plugged, indicating where the mud fluid was placed and the method or methods used in introducing it into the hole. If cement or other plugs were used, state the character of same and depth placed, from _____ feet to _____ feet for each plug set.

Sanded back to 3270', mixed and ran 3 sacks cement thru dump bailer. Circulated hole with 25 sacks gel and spotted 20 sacks cement thru 4 1/2" casing at 600'. Pulled 12 jts. and spotted 20 sacks cement thru 4 1/2" casing at 200'. Pulled 6 jts. Mudded hole to 35' followed by a 5' rock bridge and 10 sacks cement to base of cellr.

RECEIVED
STATE CORPORATION COMMISSION

JUL 23 1964

07-23-1964

CONSERVATION DIVISION
Wichita, Kansas

(If additional description is necessary, use BACK of this sheet)
Name of Plugging Contractor Southwest Casing Drilling Co., Inc.
Address Box # 364, Great Bend, Kansas

STATE OF Kansas, COUNTY OF Barton, ss. Monte Chadd

(employee of owner) or (owner or operator) of the above-described well, being first duly sworn on oath, says: That I have knowledge of the facts, statements, and matters herein contained and the log of the above-described well as filed and that the same are true and correct. So help me God, Monte Chadd, Dist. Prod. Supt.

(Signature) [Signature]
Route 2, Great Bend, Kansas
(Address)

SUBSCRIBED AND SWORN TO before me this 20th day of July 19 64

My commission expires September 23, 1967

[Signature] Notary Public.

Give All Information Completely
Make Required Affidavit
Mail or Deliver Report to:
Conservation Division
State Corporation Commission
211 No. Broadway
Wichita, Kansas

WELL PLUGGING RECORD

Rooks County, Sec. 34 Twp. 10 Rge. 18(E) (W) x

Location as "NE/CNW/SW" or footage from lines SW SW SE

Lease Owner Petroleum Inc.

Lease Name Wilson "A-C" Well No. #1

Office Address Route #2, Great Bend, Kansas

Character of Well (completed as Oil, Gas or Dry Hole)

Date well completed 19

Application for plugging filed 19

Application for plugging approved 19

Plugging commenced 6-30-64 19

Plugging completed 7-3-64 19

Reason for abandonment of well or producing formation

If a producing well is abandoned, date of last production 19

Was permission obtained from the Conservation Division or its agents before plugging was commenced?

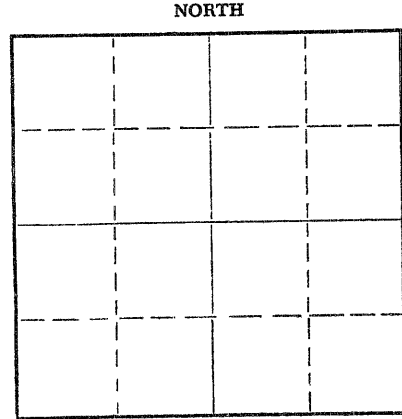

Locate well correctly on above Section Plat

Name of Conservation Agent who supervised plugging of this well Eldon Petty

Producing formation Depth to top Bottom Total Depth of Well 3620' Feet

Show depth and thickness of all water, oil and gas formations.

OIL, GAS OR WATER RECORDS

CASING RECORD

FORMATION	CONTENT	FROM	TO	SIZE	PUT IN	PULLED OUT
						2498.93'

Describe in detail the manner in which the well was plugged, indicating where the mud fluid was placed and the method or methods used in introducing it into the hole. If cement or other plugs were used, state the character of same and depth placed, from feet to feet for each plug set.

Sanded back to 3270', mixed and ran 3 sacks cement thru dump bailer.
Circulated hole with 25 sacks gel and spotted 20 sacks cement thru 4 1/2" casing at 600' - pulled 12 joints. Spotted 20 sacks cement thru 4 1/2" casing at 200'.
Pulled 6 joints.
Mudded hole to 35' and set 5' rock bridge, mixed and dumped 10 sacks cement to base of cellar.

RECEIVED
STATE CORPORATION COMMISSION

JUL 7 1964
07-07-1964
CONSERVATION DIVISION
Wichita, Kansas

(If additional description is necessary, use BACK of this sheet)

Name of Plugging Contractor Southwest Casing Pulling Co., Inc.

Address Box 364, Great Bend, Kansas

STATE OF Kansas, COUNTY OF Barton, ss.

Southwest Casing Pulling Co., Inc. (employee of owner) or (owner or operator) of the above-described well, being first duly sworn on oath, says: That I have knowledge of the facts, statements, and matters herein contained and the log of the above-described well as filed and that the same are true and correct. So help me God.

(Signature) W. C. Spencer Sec.

Box 364, Great Bend, Kansas (Address)

SUBSCRIBED AND SWORN TO before me this 6 day of July 1964

My commission expires 24 October 1964

Sidney D. Miller Notary Public.

WELL LOG

15-163-19361-00-00

COMPANY PETROLEUM, INCORPORATED

SEC. 34 T.10S R. 18W

FARM WILSON "AC" NO. 1

LOC. Approx. SW,SW,SE

TOTAL DEPTH 3620'

COUNTY ROOKS CO., KANSAS

COMM. May 19, 1962 COMP. May 30, 1962

CONTRACTOR GARVEY DRILLING COMPANY

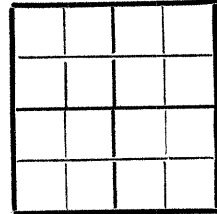

CASING 8-5/8" @ 256' w/225 sax.
4 1/2" @ 3434' w/100 sax.

ELEVATION 2029' DF

PRODUCTION

FIGURES INDICATE BOTTOM OF FORMATIONS

256	Surface soil, post rock & shale
655	Shale
710	Sand
1390	Shale
1433	Anhydrite
1875	Shale
1990	Shale & lime
2205	Lime & shale
2400	Lime
2630	Shale & lime
2885	Lime & shale
3050	Shale & lime
3620	Lime
3620	T. D.

RECEIVED
STATE CORPORATION COMMISSION

JUL 23 1964
07-23-1964
CONSERVATION DIVISION
Wichita, Kansas

State of KANSAS }
County of BARTON } ss

I, VERNE A. MORRIS of GARVEY DRILLING COMPANY
upon oath state the above and foregoing is a true and correct copy of the log of the #1 WILSON "AC" well.

Verne A. Morris

Subscribed and sworn to before me this 13th day of June 1962

My Commission Expires: April 14, 1963

Arthur J. Miles
NOTARY PUBLIC