

15-163-03007-00-00

R

STATE OF KANSAS
STATE CORPORATION COMMISSION

Form CP-4

WELL PLUGGING RECORD

Give All Information Completely
Make Required Affidavit
Mail or Deliver Report to:
Conservation Division
State Corporation Commission
211 No. Broadway
Wichita, Kansas

ROOKS County. Sec. 35 Twp. 10s Rge. (X) 18 (W)

Location as "NE/CNW%SW%" or footage from lines SE SE SE

Lease Owner PETROLEUM, INC.

Lease Name WILSON "A" Well No. 2

Office Address ROUTE #2, GREAT BEND, KANSAS

Character of Well (completed as Oil, Gas or Dry Hole) OIL

Date well completed FEB. 12, 19 62

Application for plugging filed DEC. 11 19 64

Application for plugging approved DEC. 16 19 64

Plugging commenced DEC. 20 19 64

Plugging completed DEC. 20 19 64

Reason for abandonment of well or producing formation PRODUCIBLE ZONES DEPLETED

If a producing well is abandoned, date of last production OCTOBER 13, 19 64

Was permission obtained from the Conservation Division or its agents before plugging was commenced? YES

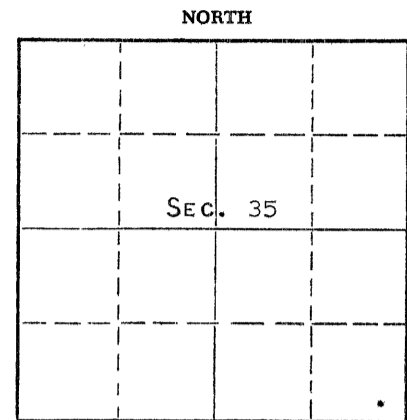

Locate well correctly on above Section Plat

Name of Conservation Agent who supervised plugging of this well ELDON PETTY, BOX 326, HAYS, KANSAS

Producing formation L-KG Depth to top 3292 Bottom 3492 Total Depth of Well 3674 Feet

Show depth and thickness of all water, oil and gas formations.

OIL, GAS OR WATER RECORDS

CASING RECORD

FORMATION	CONTENT	FROM	TO	SIZE	PUT IN	PULLED OUT
				8-5/8"	235'	NONE
				5-1/2"	3673'	NONE
	WATER AND					
	SMALL AMOUNT					
	OF OIL					

Describe in detail the manner in which the well was plugged, indicating where the mud fluid was placed and the method or methods used in introducing it into the hole. If cement or other plugs were used, state the character of same and depth placed, from feet to feet for each plug set.

(PLUGGED BACK TOTAL DEPTH 3590')

PUMPED IN 35 SACKS GEL AT 750# PRESSURE, FOLLOWED BY A WIPER PLUG. PUMPED IN 70 SACKS CEMENT AT 350# PRESSURE.

RECEIVED
STATE CORPORATION COMMISSION

JAN 8 1965
01-08-1965
CONSERVATION DIVISION
Wichita, Kansas

Name of Plugging Contractor GLENN & SMITH PIPE PULLING COMPANY (If additional description is necessary, use BACK of this sheet)

Address BOX 156, ELLINWOOD, KANSAS

STATE OF KANSAS, COUNTY OF BARTON, ss. MONTE CHADD

(employee of owner) or (owner or operator) of the above-described well, being first duly sworn on oath, says: That I have knowledge of the facts, statements, and matters herein contained and the log of the above-described well as filed and that the same are true and correct. So help me God.

(Signature) MONTE CHADD, DIST. PROD. SUPT.

ROUTE #2, GREAT BEND, KANSAS

(Address)

SUBSCRIBED AND SWORN TO before me this 31 day of DECEMBER, 19 64

Notary Public signature

My commission expires OCTOBER 19, 1968

Notary Public.

15-163-03007-00-00

DRILLER'S LOG WILSON NO. 2

Petroleum, Inc., Lease Owner

Section 35, Twp. 10S, Rge. 18W

Garvey Drilling Co., Contractor

Location: SE SE SE

Drilling Commenced: January 27, 1952

County: Rooks County, Kansas

Drilling Completed: February 7, 1952

R.T.D. 3674'

Casing Record: 8 5/8" @ 235' w/135 sex
5 1/2" @ 3673' w/125 sex

Figures below indicate bottom of formation:

115 Sand & Shale
950 Shale & Shells
1065 Sand
1130 Shale & Red Bed
1365 Shale & Shells
1395 Anhydrite
1980 Shale & Shells
3150 Shale & Lime
3674 Lime

Tops:

Heebner: 3252 (-1190)
Lansing: 3294 (-1232)
Arbuckle: 3624 (-1562)

DST 3625-3628, open 1 hour, rec. 960'
fluid, 460' oil / 500' water, BHP 560#.

3674' R.T.D.

I hereby certify that this is a true and correct log of the above mentioned well.

PETROLEUM, INC.

By Charlotte Hedman

STATE OF KANSAS)
) SS:
COUNTY OF SEDGWICK)

Subscribed to and sworn to before me, a Notary Public, in said County and State, this 12th day of February, 1952.

Margaret Bradshaw
Notary Public

My commission expires : October 27, 1952.

RECEIVED
STATE CORPORATION COMMISSION

JAN 8 1965
01-08-1965
CONSERVATION DIVISION
Wichita, Kansas